THE MORNING TRIBUNE
Affords advertisers the best medium they have ever had of reaching the people of Coshocton county and city.

COSHOCTON MORNING TRIBUNE

THE MORNING TRIBUNE
Market and classified pages deliver the goods—Every progressive home in the county reads both.

VOL. VII; No. 220. The Paper That Prints The News FRIDAY MORNING, SEPTEMBER 15, 1916. The Paper That Everybody Reads TWO CENTS

Fall Of Peronne Is Near As French Renew Hard Drive

Success Will Compel Germans To Abandon Noyon Salient After Occupancy of Two Years—Joint Offensive of French And Serbians Win Against Bulgarians.

LONDON, SEPT. 14.—Capture of Peronne by French troops, a blow that will ultimately force the Germans to abandon the great Noyon salient that they have maintained since the battle of the Marne two years ago, was forecasted by dispatches received here from Amsterdam today.

These state that altho Crown Prince Rupprecht of Bavaria was reinforcing his troops about Peronne and bringing up all available artillery for the town's defense, the civilian inhabitants of the district have been ordered by the Germans to leave immediately. Refugees numbering 2000 have already reached the Belgian town of Given.

GERMANS IN PANIC?

Signs of panic are already appearing among the German troops owing to the continued advance of the French troops on the Somme front, it is reported in dispatches received here.

The refugees at Given state that in every phase of aerial warfare the French fliers are now demonstrating their superiority, not only in numbers, but also in the boldness of their operations.

Several of the railway lines upon which the Germans depend for moving their troops rapidly to threatened points on the front have been so badly damaged by the bombs dropped from French aeroplanes that it will take more than two weeks to repair them.

Eight German ammunition depots have been blown up with heavy loss of life.

94 MILES FROM PARIS

Peronne is a fortified town and railway center, 94 miles northeast of Paris, and was taken by the Germans in 1914 in their first rush towards Paris. Its importance lies in the fact that it dominates that section of France and is an important central depot of supplies for the Germans. Its fall would be a heavy blow to the kaiser and a marked victory for the allies in their great offensive now in progress.

SERBIANS TAKE HEIGHT

PARIS, SEPT. 14.—Continuing their joint offensive on the allies' left wing the Serbian and French troops have won further successes over the Bulgarians, according to an official report on the Saloniki operations issued by the war office today. The Serbians, it states, maintain their progress west of the Vardar. They have captured a height west of Hill No. 1500. The fighting in this district is still in progress.

South of Lake Ostrovo the French are assailing the Bulgars, the advantage lying with the attacking troops.

German troops launched a counter offensive on the Somme front late yesterday, but it resulted in failure, the war office announced today. The Teuton attacks were made on both sides of the Somme river, that to the north being against Hill No. 76, while to the south the Germans assailed the positions recently taken by the French. The official communique reports the repulse of these assaults, the same fate meeting two German attacks on the Vaux-Chapitre positions on the Verdun front.

A feature of the military operations much commented on by the French experts, is that the allies not only gained their objective in their attacks made, but hold on to the captured positions despite the most desperate efforts of the Germans to dislodge them.

In the latest Somme attacks, the Germans hurled large forces upon the French, only to be driven back with heavy losses.

ALLIES WILL STOP SHORT OF TROUBLE

Uncle Sam May Never Have to Use Recent Retaliatory Legislation

MANY VIEWS HELD OF THE BLACKLIST

These Will Be Harmonized to Suit Belligerents And Neutrals

WASHINGTON, SEPT. 14.—There is small prospect of the retaliatory legislation, recently enacted by the congress, being employed before the November election. It may never be used. According to state department authority, the United States and the allies are in a fair way to come to a common understanding. A definition of the legal aspects of the blacklist situation is supplied as follows:

1. The United States government, basing its position on precedents of international law, takes the ground that a citizen of a belligerent, domiciled in a neutral country, partakes of the character of the neutral.

2. Germany takes the view that a citizen of a belligerent, domiciled in

—Continued On Page Three—

400 I.W.W.'S. ARE PINCHED

SCRANTON, PA., SEPT. 14.—More than 400 Industrial Workers of the World, holding a meeting at Old Forge today in defiance of the orders of Sheriff Phillips, were put under arrest by the sheriff and his deputies, assisted by a large detail of state police. They were marched to this city under guard and were arraigned before an alderman late in the day. The arrival of the sheriff's posse with their prisoners created much excitement here. The I. W. W. men who are mineworkers have the mines at Old Forge shut down and have, it is alleged, made threats against many of the people there. Burgess Memold's life being so threatened, it was said, that he moved out of the town.

The men were arrested without any resistance on their part, the officers trapping them in a hall which they had taken possession of against the protests of the owner.

No preliminary hearing was given the prisoners as first planned, but all were marched to the county prison and locked up to await their hearings.

COUNT AND COUNTESS VON BERNSTORFF

COPYRIGHT, UNDERWOOD & UNDERWOOD, N. Y.

Countess von Bernstorff recently arrived at New York on the S. S. Frederick VIII. She was met at the pier by Count von Bernstorff, German Ambassador to the United States. The Countess was formerly Joanne Luckemeyer, of New York, and has not been in the United States for two years. Lines of care have been written on the face of the German Ambassador since the outbreak of the war.

WARWICK SHUTDOWN MAY BE PERMANENT

The Warwick mines will be out indefinitely unless the operators accede to their demand for compensation for the removal of "unavoidable draw-slate" at day wages. The operators have not indicated any desire to resume work.

This was made evident at a meeting of the miners and the subdistrict officials at the City hall last night. It developed that practically without an exception, the 126 men, regularly employed at the mines, have secured employment at other mines, factories or shops.

The meeting last night was called by Subdistrict president William Thompson, of Cambridge, and the other district officials to learn how many of the miners would need financial assistance to enable them to continue the strike.

Four weeks ago today the miners walked out and from today those who had been unable to secure work would have been entitled to secure striker's relief benefits. It was said last night, that it was thot no relief benefits would be necessary.

LIMA WOMAN AGAIN VICTIM OF ASSAULT

THOMAS GOES ON STAND IN PRISON PROBE

Warden and Pen Physician Admit They Mislaid Records of Commitment

PRISON DEMON SAYS HE WAS NOT CLUBBED

Kramer says Geiger Did not Die from Abuse, but from Eating Soap

COLUMBUS, O., SEPT. 14.—Warden P. E. Thomas Thursday afternoon took the stand in the state prison probe.

His testimony had not advanced far, however, before it developed that commitment papers of pen prisoners sent to Lima were not in the hands of the warden and Dr. O. E. Kramer, pen physician, was called to replace him.

The warden had outlined how convicts were committed to the Lima hospital. He said the prison physician certified the patient to the Probate court here who ordered an examination by alienists, who in turn reported back to Probate court. Commitment papers were issued there.

Records Mislaid.

When Walter Jackson, attorney for

—Continued On Page 8—

Mrs. Grover Knittle Attacked In her Home By James Smith, Negro, who is captured and Hustled out of City to Prevent another Riot

LIMA, OHIO, SEPT. 14.—Another Lima woman was the victim of assault by a negro last evening. Mrs. Grover Knittle, 125 West Eureka street, was attacked in her home, but escaped her assailant after a struggle. James Smith, 21, a railroad track laborer, was arrested, identified by Mrs. Knittle and immediately rushed out of the city to escape the possibility of another night of violence.

Mrs. Knittle was in the kitchen at 8:00 last evening. Her two-year-old daughter was in the dining-room. As the mother stepped into the room where the baby was playing she saw a negro removing the screen and crawling thru a window. Thinking that the man was after the baby she made a rush for the child.

"I don't want the kid, it's you I am after," said the negro. The baby was thrown aside and the mother grasped by the shoulders. Mrs. Knittle was forced backward into another room.

Neighbors Hear Screams.

She screamed and struggled, finally breaking the negro's hold, and ran thru the dining-room toward the kitchen with the black man after her. The negro picked up a plate as he passed the dining-room table and hurled it, striking the woman on the shoulder. She reached the outside door and her calls for help were heard by neighbors.

Police were soon on the scene and the search for the assailant was begun. Shortly after 9 o'clock, a suspect fitting the good description given by Mrs. Knittle, was located behind a door in a notorious rendezvous for negroes. The suspect was hurried to the Knittel home, where he was identified by Mrs. Knittle.

Hurried Out Of City.

Remembering the night of terror when Mrs. John Baber was assaulted and an effort made by a wild mob to get the negro, Charles Daniels at the end of a rope, the police hurried Smith out of the city. Where, is a secret.

There was little, if any, excitement last night. Few knew of this latest assault. This morning the city is intensely excited and threats against the negro quarter are made.

MRS. DILLON IS CALLED

After more than year's illness from tuberculosis, Mrs. Caroline Dillon, aged 62 years, died at the home of her son, Frank Dillon, Jr., in Jackson township Thursday morning at 3 o'clock.

Mrs. Dillon was born near Keene, but lived the greater part of her life in Canal Lewisville. Only a few days ago she and her husband, Frank Dillon, Sr., moved to the home of their son in Jackson township. Altho the member of no church, Mrs. Dillon lived an exemplary life and was highly respected by her many friends in this county.

In addition to the husband and son, she leaves a brother, J. N. Wood, and two sisters, Mrs. Pauline Crawford and Mrs. Charles Balch, all of Coshocton.

Rev. M. B. Meade, who is attending the Methodist Episcopal conference at Steubenville, will preside at the funeral services, to be held Saturday afternoon at 1:30, at the Canal Lewisville M. E. church. Burial will be made in the Canal Lewisville cemetery.

More Pay For The Carriers

Salary increases for rural carriers will take effect immediately. Seven local carriers will be effected.

The measure to grant increases in pay to rural carriers was passed many months ago, but was held up on account of Postmaster General A. S. Burleson questioning the legality of it. Following a howl of the 46,000 rural carriers of the country, taken up by their friends in the house, the objection raised by the Postmaster General was overruled and the measure made to apply for the fiscal year of 1916—June 1, 1916 to June 1, 1917, and thereafter.

The increase of local carriers will amount to from $1 to $60 "back" pay, each.

THOTS TO THINK ABOUT

Just compensation equalizes the fortunes and misfortunes of men: the poor cannot get what they want to eat and the rich cannot eat what they want and get.

Separate yourself from your individuality and you make yourself common like other people.

Give a "square deal" to yourself thru measuring your enemy by the golden rule.

Happiness holds on to what it happens to have; discontent wants all the rest.

Read Want Ads every day whether or not you have a fixed need in your mind—sooner or later this habit of Want Ad reading will bring to you all the best opportunities that are to be found anywhere.

Telephone your Want Ads to The Tribune. Phones: Bell-143; Citizens-550.

Little Girl Is Summoned

Mildred, three-year-old daughter of Mr. and Mrs. M. D. Greff of about three miles south of Conesville, died Thursday morning, death being due to inflamation of the bowels. Besides her parents, a number of brothers and sisters survive. Funeral services will be conducted Saturday at the Zio Lutheran church but the hour has not yet been set.

MRS. BARNEY PASSES AWAY

Mrs. Bessie Barney, widow of the late F. E. Barney, one of Coshocton's oldest citizens, died at four o'clock Thursday morning at her home, Main and Fourth streets, following a two years' illness from creeping paralysis. Mrs. Barney, altho she had been in failing health for so many months, never lost consciousness until after midnight Wednesday.

She was born in Zanesville, 82 years ago in August. She has spent the greater part of her life in Coshocton, and for many years has lived with her sister, Mrs. Annie Triplett, who survives her, in apartments in the Triplett block, on Main street. The only other living relatives are Mrs. Ethel LeRetilley and Frank Martin, a niece and nephew, of Roscoe, Miss Anna Safford, and Ray Safford, of New York and Miss Pansy Safford, of San Francisco.

Mrs. Barney was a life-long and faithful member of the Presbyterian church. Rev. William E. Hunt, former pastor of the local church, has been an intimate friend of Mrs. Barney's for years.

No funeral arrangements had been made Thursday night.

William Ehrich will go to Fostoria, Friday, on business.

Uncle Sam Is After Recruits

A recruiting office for the United States Army was opened at the Meeks Hotel Thursday by Sergeant F. B. Gleese. The station will be open until September 30 according to present plans. During that period those who wish to enlist will have their expenses paid to the nearest recruiting station for examination.

During his stay Gleese will lecture one night at the courtsquare on the advantages offered by the army and its opportunities. He will also explain a recent act of congress which makes it possible for graduates of high schools to enter West Point as cadets after a year of training in the army.

MOVES TO W. LAFAYETTE.

Rev. C. C. Falkenstine, formerly of Plainfield, moved his household goods to West Lafayette Thursday in order to take care of his pastoral duties in that village.

Villa Gets Busy Again

SAN ANTONIO, TEXAS, SEPT. 14.—General Bell at El Paso today reported to General Funston that he has reports that an attack on Chihuahua City by Francisco Villa was foiled by the Carranzistas. The de facto government troops were being rushed into the city from the south, it was reported.

General Funston said he did not know where General Bell got his information. General Pershing's latest dispatches placed Villa near Guerrero, some 80 miles west of Chihuahua City.

Previous reports from General [illegible] had put Villa at San Andres, 80 miles west of the capital of Chihuahua state. If the general's latest report is correct, Villa is moving away from and not toward Chihuahua City.

"Three Men With Ideas"

The current number of The American Magazine contains an article entitled "Three Men With Ideas," [illegible] Roy C. [illegible] at Sta[illegible] [illegible] in America.

The article is especially interesting and readable [illegible], entertaining [illegible] tells how the three young men have more than made good.

HAS APPENDISITIS.

Olen Lane, of East Chestnut street, was admitted to the city hospital [illegible] operation for appendicitis. The operation was performed by Dr. T. W. Lear, F. M. Marshall and Jesse McClain.

THE WEATHER

FOR OHIO—Partly fair; slightly cooler.

Good Address By Jos. Clark

Fifty members of the Lookout class of the Roscoe M. E. Sunday school meet in their class room at the church Thursday evening, and heard a beneficial address by Joseph L. Clark, leader of the Lookout class of the local Presbyterian church. Mr. Clark told of his conception of a Sunday school worker's duties and requirements.

Haight Is President

ZANESVILLE, O., SEPT. 14.—The January meeting of the Tri-County Dental Association, composed of dentists from Coshocton, Muskingum and [illegible] counties will be held in Coshocton.

The annual election of officers of the association was held today at the Chamber of Commerce rooms and resulted as follows:

President, Dr. Dennis Haight, Coshocton.

First Vice-president, Dr. C. J. Fackler, Pleasant City.

Second Vice-president, Dr. W. H. [illegible], Zanesville.

Recording Secretary, Dr. J. [illegible], Dresden.

Corresponding Secretary, Dr. Fred F. Walker, Coshocton.

Treasurer, Dr. J. H. Boyd, Cambridge.

Lambs Bring Fancy Price

What is said to be the best bunch of spring lambs sold this season was delivered Wednesday to Richard Heck, of Warsaw, by Hudson Brothers, of Coshocton route 1.

The flock numbered [illegible] and sold at 9 cents per pound. They netted a total of $256.50.

Sprague's Taxi Turns Turtle

Walter Sprague, driver of one of the Sprague taxicabs, had a narrow escape from serious injury Thursday afternoon when in an attempt to pass a team [illegible] near the Roscoe bridge, his taxicab was diverted and turned turtle. The car was badly damaged and had to be towed into the Third Street Garage for repairs. Fortunately Sprague escaped with a few minor bruises and scratches.

Baskin Store Closed Today

Benjamin Baskins, proprietor of the Baskins Department store, left Thursday for Massillon, having been called to that city by a telegram received [illegible]. Mr. Baskins' father had died at his home in that city. The Baskins store here will be closed Friday because of the death.

Tennesseans To The Front

SAN ANTONIO, TEX., SEPT. 14.—General Funston was advised by the war department today that two regiments of Tennessee infantry have been ordered to the border for duty. He intends placing them at For Clark, north of Eagle Pass, and several miles back from the border.

Ordering out of the Tennessee troops is in line with the department's policy of giving all of the guardsmen called into the federal service a tour of duty on the border under war conditions before they are mustered out.

Abe Martin

Bee hoozers have rented so many stalls at our county fair that ther haint no room fer th' stock. Lafe Bud's uncle wuz killed in a auto yisterday by a train refusin' t' change it's course.

NewspaperARCHIVE®.com

6th St. Theatre, Monday Evening, September 18

The LaSalle Company Presents

"STEP LIVELY"

The Big Musical Comedy Success with HAL JOHNSON and a Celebrated Cast of Famous Fun Makers.

Inimitable 1916 Beauty Chorus

of sparkling, vivacious, lovely girlies. 18 big musical numbers 18

35---People---35 Car Load of Scenery & Effects

Advance seat sale Friday morning 9:00 A. M. at Theatre.

Prices 25c, 50c, 75c, $1.00 and $1.50.

BROOKLYN STRENGTHENS HOLD ON FIRST PLACE

The Dodgers strengthened their hold on first place yesterday by winnig their game with Pittsburg, due principally to the pitching of Cheney, who held the Pirates to 5 hits. Brooklyn's lead was further strengthened by the defeat of Philadelphia and Boston, who have been running close.

With only two points between them and the leading Red Sox, Detroit stands a good chance of leading the league tonight. Boston is playing at St. Louis, while the Tigers are at home, matched tomorrow against New York.

Chicago and Boston in the National went 10 innings without scoring yesterday. Perry and Ragan allowed each 8 hits. The game ended in the eleventh when the Cubs solved Ragan's delivery and started a batting rally, scoring twice.

Jeff Tesreau outpitched by one hit yesterday the Red's slabman, Moseley. Tesreau held the Reds to 7 hits on his home diamond and won the game for the Giants.

There was plenty of batting in the Minneapolis-Columbus game down at the capital yesterday. Williams, for Minneapolis, and Davis, of the home team, allowed 13 hits each. Columbus lost by one score.

DUBL-R Banishes RHEUMATISM

One package proves its value. Astonishing results! Sure relief! Two treatments at one price. Sold in Coshocton and recommended by Siegrist & Williams. GET IT TO-DAY

How They Stand

NATIONAL LEAGUE.

	W.	L.	Pct.
Brooklyn	79	54	594
Philadelphia	77	55	584
Boston	75	55	577
New York	69	61	530
Pittsburg	63	72	467
Chicago	62	73	459
St. Louis	60	79	432
Cincinnati	53	86	381

AMERICAN LEAGUE.

	W.	L.	Pct.
Boston	78	58	573
Detroit	80	60	571
Chicago	79	60	568
New York	72	65	525
St. Louis	73	67	521
Cleveland	71	69	507
Washington	68	67	504
Philadelphia	30	105	222

AMERICAN ASSOCIATION.

	W.	L.	Pct.
Louisville	87	61	588
Indianapolis	84	63	571
Kansas City	80	66	548
Minneapolis	79	72	523
St. Paul	75	71	511
Toledo	69	76	476
Columbus	63	81	435
Milwaukee	60	96	342

YESTERDAY'S RESULTS

National League.

Pittsburg 2, Brooklyn 3.
St. Louis 5, Philadelphia 3.
Chicago 2, Boston 0. (11 innings)
Cincinnati 1, New York 3.

American League.

New York 4, Detroit 2.
Philadelphia 1, Cleveland 9.
Washington 5, Chicago 7.
Boston 1, St. Louis 6.

American Association.

Milwaukee 0, Louisville 3.
Kansas City 1, Indianapolis 2.
Toledo 6, St. Paul 3.
Minneapolis 7, Columbus 6.

TODAY'S GAME.

National League.

Chicago at Boston.
Pittsburg at Brooklyn.
Cincinnati at New York.
St. Louis at Philadelphia.

American League.

Philadelphia at Cleveland.
New York at Detroit.
Washington at Chicago.
Boston at St. Louis.

American Association.

Minneapolis at Columbus.
St. Paul at Toledo.
Kansas City at Indianapolis.
Milwaukee at Louisville.

Superstitions of Royalty.

Caesar, Napoleon, Bismarck and others were not above the superstition of "lucky" and "unlucky" days. Thursday was the "unlucky" day of Henry VIII, of his son, Edward, and of his daughters, Mary and Elizabeth. It is strange that they should have all died upon this day.

Made the Correction.

A schoolmarm, reproving a young offender, said: "Now, Tommy. Tommy, you know better than that—you shouldn't say 'Willy done it;' that isn't right." "Ah, no, of course not," said Tommy, with just resentment: "ther Willy lied about it."

Nasty, Sour, Disgusting Taste Every Morning?

You get up with a mean, disagreeable feeling—an ill-smelling breath—a tongue with a scurvy, bilious coating—Ugh! why do you? Why don't you wake up to the fact that you ought to do something. Your stomach needs attention—your bowels need cleansing—your liver needs stirring up.

YOU NEED PEPSINCO

and you need it bad. Pepsinco will fix your stomach, liver and bowels in a thorough, systematic manner. It's made for that purpose, and thousands will vouch for it. Pepsinco works through the stomach. It digests what is eaten. Take Pepsinco for a few days. A dark, brown taste? I guess not. A coated tongue? No indeed. You'll wake up in the morning clean-mouthed; a sweet smelling, wholesome breath, a pleasing smile and a good healthy appetite. Neuro Pharmacal Company, Wapakoneta, Ohio.

ASK YOUR DRUGGIST

For a Quarter Package of Pepsinco

THE P.H.A.C.'S ARE COMING

Tonight the Feds will hold a practice game at the Red Sea for their game with Newcomerstown Saturday. Manager Bries asks all Feds to be on hand. Payne, Wiggins and Darr will be the battery for the Feds, and McKeegan will work on the lines in the absence of Captain Todd.

Sunday's game between the Dennison P. H. A. C. team and the Feds at the Red Sea will hold much interest to Coshocton fans and promises to be fast. The Feds during the early part of the season could "handle" the P. H. A. C. team, but have lost the last two games they played with Dennison, and Sunday will probably bring a good crowd to the game.

Left-fielder Allison of the New Orleans team of the Southern league, who will come here soon to visit Bill Robertson, scout for the Southern league, is well known in the minor leagues and has visited here a number of times. Both Allison and Big Bill are expected to work in one of the Feds' games soon.

"Cy" Young, of Tuscarawas county, is scheduled to umpire the game between the Feds and Newcomerstown Saturday. This, alone, will prove an attraction of the game.

Lancaster Man Wants A Match

John Dear, of Lancaster, a wrestler, has issued a challenge for a wrestling match with any local wrestler weighing not more than 155 pounds, any time after November 10.

The challenge may be accepted by writing him in care of the county sheriff at Lancaster.

RAIN; NO GAME.

The football practice game, scheduled by the high school squad for Thursday evening, was postponed on account of the rain.

Guard for Finger Rings.

An ingenious new guard for finger rings is worn inside a ring and presses against the finger to prevent it turning, at the same time being almost invisible.

Character Above All.

Character is the governing element of life, and is above genius.—Frederick Saunders.

THEATRES

Fairbanks And Good Vaudeville At The Mystic

Manager Herbig has received word from the Triangle people that the big feature that [illegible] Tuesday, Douglas Fairbanks in "Flirting With Fate" will arrive in time to be shown at the Mystic today, matinee and night. It is [illegible] one of the finest features [illegible] by the Mystic. Douglas Fairbanks [illegible] is today [illegible] drawing Mary Pickford in New York City. The picture [illegible] will be presented this afternoon and tonight [illegible] class vaudeville will [illegible]

MUSICAL NUMBERS IN "STEP LIVELY."

[illegible] musical numbers in "Step Lively" the comedy [illegible] which will come to 6th St. Theatre on Monday evening, Sept. 18, are the following popular and tuneful songs: "Come Step Lively" a vigorous and stirring opening number, "Some Girls Will and Some Girls Won't," a lively and popular ditty fresh from the press, "Hello Sweetheart," a sentimental song that is catchy; "Bouncing at the Rubber Ball," one of the latest crazes that has swept the country like a wild fire, "My Hawaiian Love," "Angels in the Sea," "Broadway China Lady" and "My Rose" all melodious and all new and popular. These are sung by a well trained company, which is assisted by the Broadway Four, a splendid quartette and Ione, the girl violiniste." "Walkin' The Dog" the very latest song craze is also one of the numbers used in this piece, which is one of the most popular numbers in the show. Seats on sale at 9 a. m. today at Theatre.

Govt. Employes Form New Union

WASHINGTON, SEPT. 14.—Nearly 7,000 workers in the Government service at Washington are already enrolled in the newly formed Union of Federal employes, and branches are already being formed in other cities, according to a statement by H. M. McLarin, President of the Union.

Every cabinet department and every independent bureau in Uncle Sam's big establishment is represented in the new Union. Membership includes all ranks, from laborers, messengers, and low paid clerks to chiefs of important divisions and highly trained experts in the scientific bureaus of the Government.

"The Union is an organization of Uncle Sam's hardest-working employes for the benefit of the workers and the service, declares President McLarin. "The purpose of the Union is to secure the benefits and advantages everywhere known to result from organization and co-operation; to promote the interests of all civil employes of the Government; to promote by the exchange of information, by systematic study, by the comparison of methods and experience, and by other means, efficiency in the transaction of the public business and the most desirable management of civil service matters in general; and to improve the Government service from the standpoint of both the employer and employe."

"Above all, the Union proposes to work in a constructive way to make efficient service in the Government recognized by the general public; to make clear to every citizen that Government positions are not viewed as sinecures, but are responsible opportunities for public service."

In this we will receive the support of the American Federation of Labor, whose officers are located in the new A. F. of L. Building, where our offices are. The organized employes become staunch supporters of the principles of the labor movement.

City subscribers should insist on a receipt from the carrier.

BELL-ANS Absolutely Removes Indigestion. One package proves it. 25c at all druggists.

DANCE

Moose Hall

Sat. Sept. 16th

Weaver's Saxaphone Trio

Saturday Special

AT THE KUMBAK

Newest creations in Ladies' High Cut Boots at prices from $3.00 to $6.00.

Ladies' Patent and Dull Button and Lace Cloth Top Shoes, $4.00 values, all sizes, at $1.95.

Girls' School Shoes, all styles, from $1.39 to $3.50.

Boys' Heavy School Shoes, $3.50 value, $1.95.

Men's Gun Metal Dress Shoes, Button and Lace, $3.50 value, at $1.95.

Men's Elk Skin and Heavy Work Shoes, $1.95 to $6.

KUMBAK SHOE STORE

422 Main Street

Auto Tire Repair Shop

Standen Hotel Block, Walnut St.

COSHOCTON, O.

All Kinds of Repairs on Auto Tires and Tubes

First-Class Work. Prices Reasonable

ALL WORK GUARANTEED

WARNER HAY, Proprietor

COSHOCTON COUNTY FAIR

65th Annual Exhibition

Coshocton, Ohio

Oct. 3, 4, 5, 6

Nine Big Departments

Races Oct. 4, 5, 6. Purses Total $3000.

Wednesday—2:24 pace, 2:27 trot, 2:14 pace.

Thursday—2:18 trot, 2:17 pace, 2:21 trot, 2:11 pace.

Friday—2:24 trot, 2:20 pace, 2:15 trot.

W. B. Miller, Secretary

NOT IN THE "FIRST AID TREATMENT"

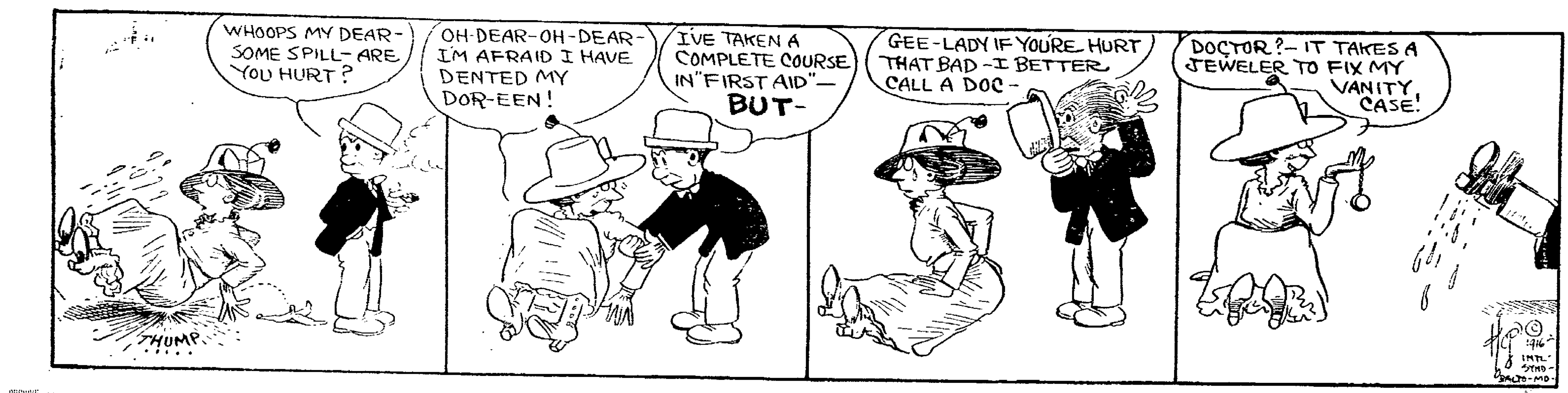

Millinery Opening

OF THE LATEST FALL STYLES

—AT—

The Walker Millinery

Saturday, Sept. 16th

Very exclusive patterns and designs of our own work room will be shown. You are most cordially invited.

The Walker Millinery

MUSIC

SOCIETY

Leaves For South.

Miss Florence Smith, daughter of Mr. and Mrs. C. B. Smith, of South Lawn avenue, started Friday noon for Ashville, North Carolina, where she will enter upon her third year as instructor at the North Carolina Normal and Collegiate Institute.

Aid Society Elects.

New officers were elected at the meeting of the Ladies' Aid society of the Methodist Protestant church, Thursday afternoon, at the home of Mrs. Charles Huff, of Adams street. They are:

President, Mrs. George Goodhart.

First vice president, Mrs. Garrett.

Second vice president, Mrs. Hervey [illegible].

Secretary, Mrs. John Cooksey.

Treasurer, Miss Vera Cottons.

Flower committee, Misses Ida Stafford and Alice Milligan and Mrs. Goodhart.

B. W. Sewing Club.

The following were present at the meeting of the B. W. sewing club which was held Thursday afternoon at the home of Mrs. [illegible] Wells, of Fifteenth street: Mrs. Roy Miller, Mrs. Clark Moscow, Mrs. Clyde Wells, Mrs. Herman Smithson, Mrs. Charles Dale, Mrs. Ed and [illegible], Mrs. Benjamin Mobley, Mrs. A. O. Lower, Mrs. Frank Fitch and son, Donald.

Mt. Zion W. C. T. U.

Mrs. Ella Lew, president of the Mt. Zion W. C. T. U., opened the meeting of the union which was held Wednesday afternoon, at the home of Mrs. Lura Grant. Scripture reading was from the second chapter of the book of James. The opening song was "Sweet Hour of Prayer," which was followed by readings by several of the members. The meeting closed with the song, "I Surrender All," and a prayer by Mrs. Smith. Mrs. James Overholt and Mrs. Sarah Moscow were elected as delegates to the county convention. Alternates chosen were Mrs. Lura Grant and Mrs. Lucy Grant. The October meeting will be held at the home of Mrs. Carrie Jennings.

Motor To Detroit.

Mr. and Mrs. Dan Lewis and their daughter, Mrs. [illegible] Compton, of Mansfield, have gone to Detroit for a ten day trip. [illegible]

First Y. W. Party.

Much interest is being taken in the first Y. W. C. O. party of the year which is to be given by the Y. W. board next Tuesday evening at Central school building. A program has been arranged by the members of the board, and refreshments are to be served.

Senior Queen Esther Meeting.

At the home of Misses Helen and Esther [illegible], of Park avenue, a meeting of the Senior Queen Esther Circle, of Grace M. E. church will be held next Monday evening. Dues are to be paid at the meeting.

A box of clothing and a box of fruit, to be sent to [illegible], will be packed, and all those wishing to contribute may send their offering to the [illegible].

Leavengood-Boor Engagement.

Announcement is made of the engagement of Miss Verna Leavengood, daughter of Mrs. Ella Leavengood, of Fresno, and [illegible], of Bowerston. The wedding is to be an event of the present month.

Miss Leavengood is one of the city's well known young women. For a number of years she has been employed in the office of the Coshocton Brick Co., where she held a responsible position. She is prominent in the United Brethren church, and is a member of a number of the church organizations.

Mr. Boor is in the employ of the Pennsylvania railroad. He and his bride will make their home at Carnegie, Pa.

Surprise Miscellaneous Shower.

Miss Verna Leavengood, who is to be a September bride, was guest of honor at a surprise miscellaneous shower which was given Thursday evening at her home on East Walnut street by Mrs. Maude Shrigley, Miss Niva Giauque and Miss Ethel Rusk. The 25 guests were members of the Christian Endeavor society of the United Brethren church.

Miss Leavengood received a number of attractive gifts in cut glass and linens. The evening was spent most enjoyably, music and games being features. Refreshments were served by the hostess.

In Connecticut.

Mr. and Mrs. [illegible] Garvey Gayle, who left Coshocton three weeks ago on an automobile trip, are at Branford, Conn., where they will stay until the last of the week. They will return home by the way of Cleveland.

At McGinnis Home.

Mrs. Elizabeth Moore, of Frazeysburg, is a guest at the home of Mr. and Mrs. B. A. McGinnis, of [illegible] street.

Miss Zola McGinnis will take a post-graduate course at Defiance college this year. Miss McGinnis graduated in the music department of the school in June.

Good Samaritans Meet.

The Good Samaritan class, of the Seventh street Christian church, will meet Friday evening at the home of Mrs. R. O. Tooker, of Cambridge street. A picnic supper will be served.

Mrs. Lynde Entertains.

Mrs. William B. Lynde will entertain the members of the P. D. Q. sewing club at her home in the Meek apartments Friday afternoon, in honor of Mrs. Carl Hawthorne's guests, Mrs. Joseph Harthill and Miss Irene Williams, of Cambridge, and Mrs. C. Colden Murray, of Philadelphia, Pa.

The Lang-Munn Co. announce their first showing of Fall Hats Friday and Saturday, Sept. 15th and 16th. Formal opening announced later.

Gleaners Class Meets.

The Gleaners class of First Baptist church met Thursday evening at the home of Miss Rebecca Kirkpatrick, of [illegible] avenue. Usual business was disposed of, and a social hour was spent in sewing. Refreshments were served by the hostess. These members were present: Mrs. Ray Felton, Mrs. [illegible] Leech, Misses Gertrude and Alfilda Poole, Mary Eckleberry, and Mrs. Sidney Turner. The next meeting of the class will be held in two weeks at the home of Miss Mary Eckelberry, on Pine street.

Picnic For Guests.

The members of the P. D. Q. club entertained with a picnic supper at [illegible] park Thursday evening. Among their guests were Mrs. Joseph Harthill and Miss Irene Williams, of Cambridge, Miss Frances Wood, of Cleveland, and Mr. and Mrs. C. Colden Murray, of Philadelphia.

Carey Missionary Meeting.

The first meeting of the Carey Missionary society, of First Presbyterian church, for the year, was held Thursday evening with Mrs. Charles Laws at her home on Walnut street. Devotional exercises were led by the president, Mrs. Harry Kerlin. Mrs. M. D. Custer read a paper on "Our Nation and Its Needs." Other readings were "Why Mormonism Needs to be Checked," by Mrs. O. G. Morse, "Indians," by Miss Custer, "Mountaineers," by Miss Crouch, "Child Labor," by Mrs. Charles Bonnet and "Women Labor Problem," by Mrs. M. A. McConnell.

Mrs. F. C. Trott was elected new secretary of extension work. Routine business was transacted, and during a social hour refreshments were served by the hostess. There was a good attendance at the meeting.

DROPSY

TREATED ONE WEEK FREE

Short breathing relieved in a few hours—swelling, water and uric acid removed in a few days—regulates liver, kidneys and heart. Write for Free Trial Treatment. Collum Dropsy Remedy Co., Dept. 63, Atlanta, Ga.

OWING To The Death Of Mr. Baskin's father in Cleveland, the Baskin's Store in Coshocton will be closed Thursday and Friday.

THE GEM

TAILOR MADE SUITS

Expressing Fashion's Very Latest Authentic Fall Styles At Popular Prices. Suits for Misses, Suits for Ladies, Regular and Stout Sizes.

Suits Are Priced $9.95 and Up

The $9.95 Suits	The $15.00 Suits
Are made of all wool serge, nicely lined and fur trimmed: colors black and blue, all sizes.	Are made of all wool poplin, lined with good satin: some fur trimmed: all colors and sizes. Our $15.00 suits are wonderful values.
The $17.50 Suits	**The $19.75 Suits**
A splendid array of new suits at $17.50 that will astonish you. In this assortment are suits that are worth much more.	Poplin, velours, velour checks, gabardine, all lined with silk or guaranteed satin. An embodiment of all that is new and stylish at the popular Suit price $19.75.

Gem's Special Suits

No. 466 is an all wool poplin suit, lined with guaranteed lining, full flare style, all colors and sizes **$12.95**

A wonderful Suit for $12.95 and easily worth $16.50.

Specials in Seasonable Needs at The Gem

New Crepe de Chine Waists in white and pink $1.98	Girls' Black Bloomers, sizes 2 to 14 years 25c	50 new Skirts just arrived, all sizes $1.98
Ladies' $5 Grey Rain coats $3.45	Any Colored Summer Dress in the store 98c	New Large Collar Middies, collars are blue, pink and green . . . 98c

Gem

THE WOMEN'S STORE

ALLIES WILL

—Continued From Page One—

a neutral country partakes of the character of the belligerent.

The allies, while acknowledging the legality of the United States view, declare their action in the blacklist matter is made necessary in the present situation because of the German [illegible].

Harmonious Solution Sought.

The present problem, therefore, is to find a way to harmonize these interpretations of the [illegible] of neutrals and the belligerents. The United States does not question the [illegible] of Great Britain or France to control the action of their nationals.

It is only when the regulations not only control the activities of nationals, but extend to curtailment of trade in this country that the United States government takes the position that the regulation is illegal. It is argued by the allied governments that the entire program, including the blacklist, with the enemy act and the blacklist, concerns the effectiveness of the blockade of Germany.

They urge that they are engaged in a very struggle for existence and that this constitutes a situation wherein they must base their action on and against the policy and actions of the enemy, and that alone, regretting if in that struggle neutrals must be inconvenienced.

Concerns Mail Seizures Also.

This is the situation with respect to mail seizures also, it is pointed out. Representations have been made in Washington that every possible effort has been made to reduce the delay of mails to a minimum. But it is declared that at all costs information that will be of use to the enemies of the allies in giving them aid for comfort, must be kept out of these countries for the same reasons as cited before, namely, that the struggle in which the allies are engaged fully warrants these [illegible].

The [illegible] that arise from the United States point of view, it is pointed out, come from a strict regard for international practice, which admittedly has been departed from in many instances of record and on the other hand a sincere desire between the allies' governments and the United States to maintain cordial relations in the face of this situation.

Nobody in official circles here, either in the governments or at the various embassies and legations, doubts for a moment that diplomacy will be able to solve these difficulties.

Vigorous Men and Women are in Demand

If your ambition has left you, your happiness has gone forever unless you take advantage of Winner-Arnold Co.'s magnificent offer to refund your money on the first box purchased if Wendell's Ambition Pills do not put your entire system in fine condition and give you the energy and vigor you have lost.

Be ambitious, be strong, be vigorous. Bring the ruddy glow of health to your cheek, and the right sparkle that denotes perfect manhood and womanhood to your eyes.

Wendell's Ambition Pills the great nerve tonic, can't be beat for that tired feeling, nervous trouble, poor blood, headaches, neuralgia, restlessness, trembling, nervous prostration, mental depression, loss of appetite and kidney or liver complaints.

In two days you will feel better. In a week you will feel fine, and after taking one box you will have your old-time confidence and ambition.

Be sure and get a 50 cent box today and get out of the rut. Remember Winner-Arnold Co., and dealers everywhere are authorized to guarantee them. Mail orders filled, charges prepaid by The Wendell Pharmacal Company, Inc., Syracuse, N. Y.

Low Temperature.

The lowest known temperature ever observed by competent scientists was at Werchojansk, Siberia, Jan. 15, 1885, when a minimum reading of minus 93.4 degrees Fahrenheit was registered. The monthly mean temperature for January at Jakutz, Siberia, is minus 43.8 degrees.

City subscribers should insist on a receipt from the carrier.

This Coupon is Good For 100 Votes

IN THE CONTEST FOR

Queen of the Style Show

Write in the name of your favorite on the blank line below.

....

And mail it to The Morning Tribune office not later than Saturday, September 23, at 12 o'clock noon.

NewspaperARCHIVE.com

COSHOCTON MORNING TRIBUNE
An Independent Daily Newspaper

Entered as second class mail matter at the postoffice at Coshocton, O., under the Act of March 3, 1879.

Published every morning except Monday by THE TRIBUNE COMPANY, 115 North Sixth Street, Coshocton, Ohio.

Resolutions and obituaries are charged for at the rate of 25 cents an inch; cards of thanks at 5 cents a line.

Western Representative—Robert E. Ward, Advertising Building, Chicago.

Eastern Representative—Robert E. Ward, Brunswick Building, New York.

The Tribune is served by The American Press Association, The United Press and The International Syndicate.

Member of The Audit Bureau of Circulation, The Ohio Select List, the A. N. P., and Gilt Edge List.

SUBSCRIPTION RATES

By Carrier, a year .....$5 00 By Mail, a month ... 25c
By Carrier, a week . 10c By Mail, a year . $3.00

All mail subscriptions are payable in advance and paper stops on expiration. This is to comply with postoffice rulings and there will be no deviation therefrom.

Communications must be signed by the authors, written on one side of the paper only, and shall not be in excess of 400 words. The paper reserves the right to reject such communications as it sees fit.

The Morning Tribune is not responsible for any unsolicited manuscript which is not plainly marked with the name and address of the sender and accompanied by sufficient postage for return.

The circulation of The Morning Tribune from Apr. 1, 1914, to Apr. 1, 1915, has been audited by THE AUDIT BUREAU OF CIRCULATIONS and the figures verified under date of July 10, 1915.

SACRIFICING THE BABIES

In the midst of the campaign for "preparedness" the United States has been invaded by worse enemies than any feared by the advocates of big armies and navies. These enemies are the diseases resulting from overcrowding in the cities.

At present there is an epidemic of infantile paralysis. Beginning in the slum districts of New York City, it has swiftly extended to many other important points and threatens to overrun the nation. Compared with this enemy a hostile foreign army would appear as a friendly visitor.

Infantile paralysis is but one of a host of terrible enemies against which armies and navies offer no protection. The opinions differ as to its exact cause, it is known to appear first in poor districts amidst unsanitary surroundings. Then having gained a foothold it spreads among the well-to-do and rich. It is one of nature's penalties for economic injustice.

The laws of New York State empower a privileged few to appropriate the results of others' labor. The result is that a large part of the population is condemned to poverty. The laws furthermore force the poor to live in congested and unsanitary quarters. The result is prevalence of disease, especially among the infants.

Year after year efforts have been made to secure legislation to make possible some beginning at removal of the causes of poverty, and destitution. These efforts have met with powerful opposition, which has succeeded so far in preventing enactment of the legislation desired. One of the remedial measures sought for is the enactment, subject to a referendum of New York City voters, of a law to exempt improvements from taxation and increase taxation of land values proportionately. Such a measure would tend to discourage withholding of land from use and would encourage building.

This in turn would increase demand for labor, thus causing increase of wages, and would increase the supply of houses, thus causing reduction of rents and relief of congestion. The poor could then afford to live in more healthful surroundings and infantile diseases and mortality would be reduced.

To the shame of New York State be it said, this measure—whose only [illegible] law. [illegible] "[illegible] reason [illegible] The New York Times [illegible] New York Herald [illegible]

tuberculosis and other disease, resulting from bad housing, has swept thru the slum districts, this opposition has continued. And now to crown the climax comes the plague of infantile paralysis.

Unlike the other plagues it spreads to other classes than the one among which it is bred. It surely should be warning enough to the selfish opposition to cease. And even if not, it should be enough to urge the poor on to a more energetic demand for sweeping away of legalized injustice. In the meantime every baby victim of this disease bears testimony to the barbarity of existing economic conditions, and of those who uphold them. [illegible]

THE LIVE STORE Where you please yourself

We Offer 100 New Winter Suits

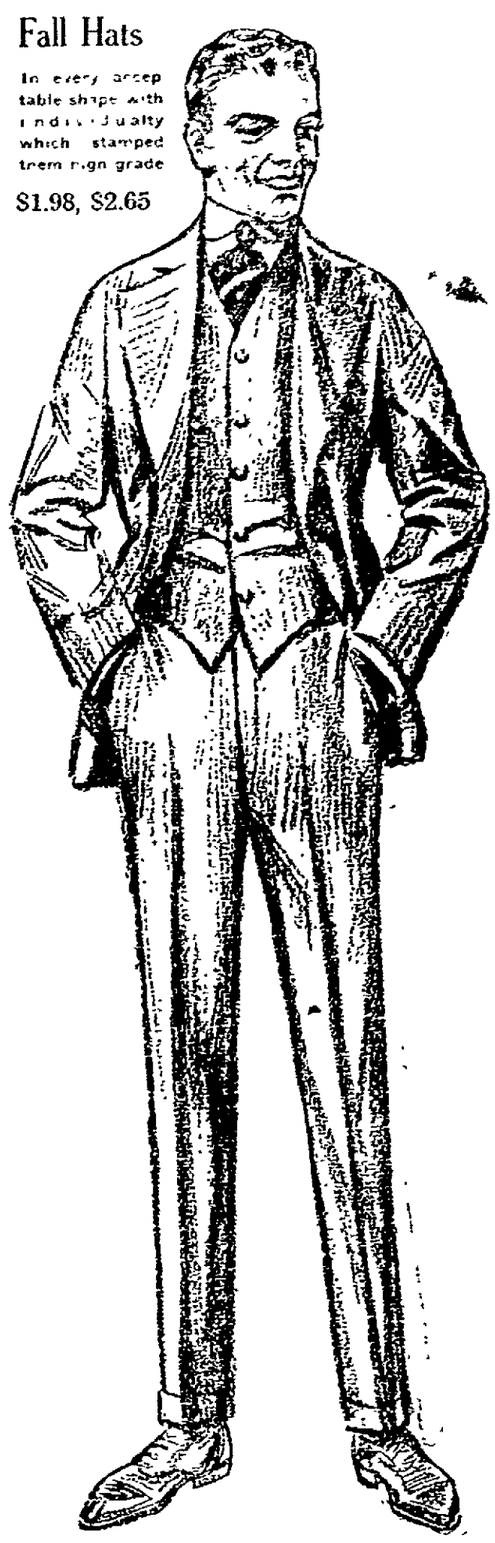

Fall Hats
In every acceptable shape with Indian quality which stamped them high grade
$1.98, $2.65

In All Wool, Fast Color Fabrics

GENUINE $12.50 AND $15 VALUES AT $11.45

We bought these woolens months ago and have had them made up in the newest models. We secured them before the great advance took effect and **we're going to let you share the profits with us.** They are all pure worsteds, serges and wool cassimeres, and every one is absolutely guaranteed fast color.

You'll find dandy selection of patterns in whatever size you require, even if you are unusually tall or extra short, there are many to choose from which will fit you perfectly.

Models for men as well as young men in mixtures, stripes, checks, plaids and plain colors. They can not be duplicated today at less than $12.50 to $15.00. It will be well worth your while to see them while the choosing is good. Your choice for

=$11.45=

"Come With The Crowds to the Busy Store"

We Buy and Sell For Less — THE BUCKEYE — Match Our Values If You Can

"Eventually Your Clothiers"

THE BULLY
[illegible]

Chas Mayer

Pesky Bed Bugs

A MILLION BED BUGS [illegible] 25c [illegible] ical P. D. Q. [illegible] is enough to [illegible] to kill [illegible] how [illegible] came from [illegible] at the [illegible] their eggs [illegible]
CUT [illegible] can be [illegible] store. [illegible] P. D. Q. and will go farther than a pound of Insect Powder. Tests [illegible] and.
Siegrist & Williams

NOTABLE BIRTHDAYS TODAY
September 15

[illegible]

THIS DATE IN HISTORY
September 15

[illegible]

MAYR'S WONDERFUL REMEDY for STOMACH Ailments

[illegible] Mayr's Wonderful Remedy. Unlike any other for Stomach Ailments. For sale by druggists everywhere.

NOTICE TO COAL DEALERS

[illegible] to The Ohio Service Co.

Rings on Boys' Trousers.

Small brass rings can be bought for three cents [illegible] and when sewed on the inside of boys' trousers save many a torn button-hole, that being [illegible] boys use for a button.

Just in Time.

Irate Business Man—"You book agents make me so angry with your confounded nerve and impudence that I cannot find words to express my feelings." Agent—"Then I'm the very man you want. I am selling dictionaries."

Something Big.

When a millionaire gets ready to build his first real house he is strongly attracted to a union station as a model.—Louisville Courier-Journal

Carton's

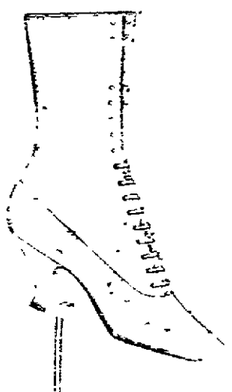

Stunning Fall Boots

[illegible] dainty shoe as [illegible] bulky, clumsy one, and we are showing some of the prettiest models ever made.

Coshocton's Modern Shoe House

SOCIETY

Calendar

Friday.

Mrs. Russell Hanlon will entertain her bridge club at her home on Main street.

Districts 1 and 2 of the Church of Christ will meet at the church.

Busy Bee missionary society at the church.

of Grace M. E. church will meet

Busy Bee Missionary society of Grace M. E. church will meet at the home of Miss Vernal Aronhalt, of Cambridge street.

Ladies' Aid society, of United Brethren church, meets at the home of Mrs. George Doney, of Main street.

Good Samaritan class, of Seventh street Christian church meets at the home of Mrs. R. O. Tooker.

From New Jersey.

Charles Smith, of Short Hills, New Jersey, was the guest of his sister-in-law, Mrs. Robert Q. Baker, of the Lalim apartments, Wednesday evening and Thursday morning.

Married In Wellsburg.

Miss Gladys Strain, the daughter of Mrs. Harvey Turner, of Ninth street, and James Shivers, of Dennison, went to Wellsburg, West Virginia, Wednesday, where they were united in marriage Wednesday evening. The wedding took place in another state, owing to the fact that the bridegroom was not of age. There was no objections to the marriage on the part of either's parents. Mr. and Mrs. Shivers will make their home in Dennison, where the bridegroom has a position with the Pennsylvania railroad.

Compliments Bride-Elect.

The miscellaneous shower which was given Thursday evening by Miss Blanch Elliott, at her home on Orchard street, was in honor of Miss Laura Petrie, whose marriage is to be an event of this fall. Decorations were in pink, and cosmos blossoms were used extensively. Refreshments were served, and the following were present: Misses Stella Hall, Mabel Parrish, Helen Sibley, Dorothy Davis, Tillie Laurie, Lucille Schaeffer, Minnie Almack, Della Leach, Edna Mohler, Lida Sells and Irene Compton.

Quickest Way to Remove Pimples

Wonderful Rapidity of Stuart's Calcium Wafers in Coursing Thru the Blood and Removing Impurities.

Send for a Free Trial.

The way Stuart's Calcium Wafers act busy in the blood is astonishing. In about three minutes after entering the blood stream, the principal

active agent, Calcium Sulphide, appears in the perspiration and other eliminative processes. This means that it has converted impurities into a substance for quick weeding out. Fresh, red pure blood begins to reform the skin, overcoming all pimples, boils, blotches, tetter, eczema, blackheads, rough oily skin, liver spot and other skin eruptions. If you are now using creams, lotions and other useless applications in a vain hope to improve and beautify your face, neck, shoulders and arms with the lovely complexion you ought to have, try Stuart's Calcium Wafers and be sure of the results you are longing for. You can get them in any drug store at 50 cents a box. Try them today or send coupon for a free trial package.

FREE TRIAL COUPON

F. A. Stuart Co. 329 Stuart Bldg., Marshall, Mich. Send me at once, by return mail, a free trial package of Stuart's Calcium Wafers.

Name .....

Street .....

City ..... State .....

FULL LINE OF NEW FALL MILLINERY. DARLING AND ROBERTS, WARSAW, O.

U. B. Aid Meeting.

The Ladies' Aid society of the United Brethren church will meet Friday evening at the home of Mrs. George Doney, on Main street. A large attendance is desired, as plans are to be completed for the society to serve lunch at the county fair.

Choir Practice.

Friday evening at seven o'clock choir practice will be held at the Methodist Protestant church.

Busy Bees Meet.

The Busy Bee missionary society, of Grace M. E. church, will meet Friday evening at the home of Miss Vernal Aronhalt, of Cambridge street.

Epworth League Social.

The Epworth League of the Canal Lewisville M. E. church will serve watermelon and cantaloupe on the school house lawn Friday evening.

Returns To Columbus.

Russell Hamilton, of Columbus, returned to his home Wednesday evening to resume his studies at Ohio State University, after spending a few days with his parents near Canal Lewisville.

At McCurdy Home.

The following guests were entertained at the country home of Mr. and Mrs. W. A. McCurdy, near Warsaw, Wednesday evening: Mr. and Mrs. William Coffman, Mr. and Mrs. Lloyd Coffman, Miss Maggie Walton, of Chicago, Miss Myrtle McCurdy, William and Willard Coffman, Jessie Hawkins and Norman McCurdy. Refreshments were served.

HELP FOR WORKING WOMEN

Some Have to Keep on Until They Almost Drop. How Mrs. Conley Got Help.

Here is a letter from a woman who had to work, but was too weak and suffered too much to continue. How she regained health:—

Frankfort, Ky.—"I suffered so much with female weakness that I could not do my own work, had to hire it done. I heard so much about Lydia E. Pinkham's Vegetable Compound that I tried it. I took three bottles and I found it to be all you claim. Now I feel as well as ever I did and am able to do all my own work again. I recommend it to any woman suffering from female weakness. You may publish my letter if you wish."—Mrs. JAMES CONLEY, 516 St. Clair St., Frankfort, Ky.

No woman suffering from any form of female troubles should lose hope until she has given Lydia E. Pinkham's Vegetable Compound a fair trial.

This famous remedy, the medicinal ingredients of which are derived from native roots and herbs, has for forty years proved to be a most valuable tonic and invigorator of the female organism.

All women are invited to write to the Lydia E. Pinkham Medicine Co., Lynn, Mass., for special advice.—it will be confidential.

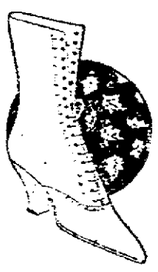

New Fall Boots for Women

OUR stock of the newest creations is now at its best. You will find here the very styles that the best dressed women of New York are now wearing—that at much less in price.

We want to call your attention to our big line of low heel shoes for girls. We have them in regular or extra high tops, lace or button, tan or black, all good wearing, solid shoes.

Have You Tried Notasme Hosiery?

The Cantwell Shoe Company

SHOES HOSIERY

The Lang-Munn Co. announce their first showing of Fall Hats Friday and Saturday, Sept. 15th and 16th. Formal opening announced later.

Nethers Reunion.

The twenty-first annual reunion of the Nethers family was held at the home of J. W. Nethers, near Walhonding, Saturday, Sept. 9.

The morning hours were spent in greeting friends and relatives. At noon an abundance of dinner was spread for the hundred and twenty [illegible] Nethers, Mr. and Mrs. Elmer Nethers, Carey J. W. Nethers, L. S. Thompson, Mrs. Lulu Shaw, Mr. and Mrs. Saul Nethers, Carey J. W. Nethers, Sarah Frey, daughter, Mary, Bradfield and Fred Cambs.

Silk Petticoats In Taffetas, Jersey tops, etc., in all colors, well made, without ruffle, at $1.98 and $2.98

Outing Flannel Gowns Well made, heavy outing, special **48c**

GOLDEN'S "The Womens Store"

New House Dresses Dark and light colors, well made, all sizes, special **98c**

New Kid Gloves In all colors, all sizes, genuine French lamb skin at, a pair **$1.00**

We specialize in stylish "Stout" Suits for large women. Courteous, obliging saleswomen will try on the different models for you without any obligation on your part to purchase.

The Largest and Most Complete Apparel Section in Coshocton

Fashion's New Things Are Always Shown First At Golden's

This is the day of Specialization. We specialize in Women's, Misses' and Children's Wearing Apparel. In those items we are supreme—due for the most part to the diversity of models always shown here—their very individuality, of charm, of superior tailoring.

This season, more than ever before, with garments of real quality at a premium, Golden's style, quality and workmanship guarantee is your assurance of merit and satisfaction.

Come and see the new Suits, the new Coats, the new Dresses—the very flower of New York's best styles. There are scores of different, exclusive models, typifying the highest standards of style, workmanship and value.

Smart Suits For Women and Misses

In Velours, Broadcloth, Poplins, Gabardines and French Serge, in navy blue, plum, burgundy, brown, green, black and checks, full skirts, coats tapered to waist, also French back models, at

$12.98, $15.00, $19.75 AND $25.00

There is Individuality In The New Autumn Coats

The swagger full loose flaring coats with their variety of large cape and other new collar effects and large cuffs, lend a distinctiveness pleasing to everybody. Prices reasonable.—Also a large variety of New Plush Coats.

PRACTICAL, CHARMING STYLES IN AUTUMN DRESSES

The vogue for simplicity is most pleasingly expressed in these practical, yet charming new frocks in serges, charmeuse, satin, taffetas and serges and added to this is their inexpensiveness, at

$4.98 UP TO $25.00

Attractive New Fall Dresses for Girls

Offered at a saving of great importance to mothers!

Girls' Tie Dresses at **59c**

New Dress Gingham, in plaids and checks, all sizes, at **59c**

$1.25 and $1.50 Dresses at **98c**

A wonderful selection of these new dress dresses in plaids, stripes, fancy [illegible] and most other up-to-date styles at **98c**

Wonderful selection of Serge Dresses in all sizes.

Featuring New Autumn Waists At Very Popular Prices

At 98c A very beautiful selection just received, of fresh, new models, with large cape collars, and very pretty, trimmed sleeves, all sizes, wonderful values, at ... **98c**

At $1.98 New crepe de chines, tub silks and new lingeries, also plaid taffetas; it's a treat to see waists like these at the small price of **$1.98**

Other Waists up to **$4.98**

Woman's Bible Class.

[illegible] Bible class of the United Brethren church, was entertained by Mrs. Charles Cooper at her home on [illegible] Tuesday [illegible] a number of members and two visitors. The [illegible] and charming [illegible] was conducted by Mrs. [illegible]. A social hour followed the [illegible] exercises and the distribution of [illegible]. Delicious refreshments were served. The next meeting will be in October at the home of Mrs. George Doney of Main street.

The sunflower is cultivated in Russia for oil, fodder and potash.

City subscribers should insist on a receipt from the carrier.

FARMERS

Order your agricultural lime before the Fall rush.

Plant Lime pays big dividends.

Coshocton Lumber Co.

Phones 394

Programs Of The Granges

Pro[illegible] Jackson grange [illegible] as follows

[illegible]

Roll call, Quotation [illegible] noted au[illegible]

Recitation Everett Foster

Song [illegible]

Reading from Bible by Mrs. [illegible] T.

[illegible]

Recitation [illegible]

[illegible]

Depend on Underground Water.

The importance of underground water to residents of inland sections is shown by the fact that [illegible] per cent of the population in Michigan are directly dependent for water on the underground supply.

City subscribers should insist on a receipt from the carrier

NEW YORK RACKET STORE

FIRST SHOWING SWEATERS

For Men, Boys, Women, Misses and Children

Large assortment to select from, quality first, prices the lowest.

Call In and Give Us a Look

75c Men's Heavy Cotton, Oxford, Ruff Neck....50c
75c Men's Heavy Cotton, Maroon, V Neck..... 59c
$1.50 Men's Oxford and Maroon Ruff Neck....$1.25
Large Assorted Men's Sweaters ......$1.98 to $4.00
50c Boys' Oxford, Ruff Neck 45c
Boys' Oxford, Card. and Maroon Wool $1.50 to $2.50
Women's Card., Blue, Green, White and Maroon ....$1.39 to $5.00
Misses' Green, Card. and Maroon Wool $1.50 to $3.25
Children's White, Card. and Oxford ....50c to $1.50

Considering quality, these prices can't be beat.

Clean Sweep Take Your Choice

50c Enamel Double Steamers 25c
40c Large Gray Enamel Berlin Kettle 25c
40c White Lined Enamel Preserving Kettle ... 25c
[illegible] Enamel Rice Boiler [illegible] 25c
35c 17 qt. Enamel [illegible] Dishpans [illegible] 25c
35c Large Sky Blue Preserving Kettle [illegible] 25c
35c Large Sky Blue Coffee Pots [illegible] 25c
Pt. Mason Glass Jars, doz. [illegible] .40c
Qt. Mason Glass Jars, doz. [illegible] .45c
1-2 gal. Mason Glass Jars, doz. [illegible] 69c
20c Mason [illegible] .15c
[illegible] Hose [illegible] $4.00
[illegible] $2.75
[illegible] 59c
[illegible] Flower Pots [illegible] 7c
[illegible] Flower Pots and Saucers [illegible] 5c
[illegible] Flower Pots and Saucers [illegible] 10c
[illegible] 25c
[illegible] 10c
6 and 7 in. Best Stove Pipe Joints [illegible] 12c 15c
3, 4, 5 in. Best Stove Pipe [illegible] ...10c
$2.25 Best [illegible] $1.89
5c Large [illegible] Tablets, Ruled [illegible] 4c
$2.39 Clothes Wringers [illegible] ...$2.19

J. B. RENFREW

The Destroying Angel

By Louis Joseph Vance

Author of "The Pool of Flame," "The Bronze Bell," "The Black Bag," "The Brass Bowl."

Copyright by Louis Joseph Vance

"[illegible]," he said, beckoning a [illegible]. "What's the [illegible]?"

[illegible]

[illegible] morosely as [illegible] door; "sorry [illegible] you.

Whitaker settled back in the cab [illegible] the lights of Broadway [illegible], tried to think. It [illegible] itself to his reason, [illegible] that his attitude [illegible] wholly apologetic. [illegible] he had come [illegible] his wife on the point of marrying another [illegible] and she was [illegible] to feel [illegible]! Strange twist of the eternal triangle!

[illegible] too soon the machine swerved into [illegible] street, slipped halfway down the block, described a wide arc to the northern curb and pulled up [illegible] before a modest modern residence between Sixth and Seventh avenues.

Reluctantly Whitaker got out and, on suspicion, told the chauffeur to wait. Then, with all the alacrity of a condemned man ascending the scaffold, he ran up the steps to the front door.

A manservant answered his ring with [illegible] delay.

Was Miss Law at home? He would see.

This indicated that she was at home. Whitaker tendered a card with his surname penciled after that of Mr. Hugh Morten in engraved script.

He stared round him with pardonable wonder. If this were truly the home of Mary Ladislas Whitaker—her property—he had builded far better than he could possibly have foreseen with that investment of five hundred dollars six years since. Soft, shaded lights, rare furnishings, the rich yet delicate atmosphere of exquisite taste, the hush and orderly perfection of a home made and maintained with consummate art: these furnished him with dim, provoking intimations of an individuality to which he was a stranger—less than a stranger—nothing. . . .

Almost immediately he became aware of feminine footsteps on the staircase—there entered to him a lady well past middle age, with the dignity and poise consistent with her years, her manifest breeding and her iron-gray hair.

"Mr. Whitaker?"

He bowed.

"I am Mrs. Secretan, a friend of Miss Law's. She has asked me to say that she begs to be excused, at least for tonight. And I am further instructed to ask if you will be good enough to leave your address."

"Certainly: I'm stopping at the Ritz-Carlton; but"—he [illegible]—"I should like to leave a note, if I may—?"

Mrs. Secretan nodded an assent. "You will find [illegible] in the desk there," she added, indicating an escritoire.

Thanking her, Whitaker sat down, and, after some hesitation, wrote a few lines:

[illegible] don't think I [illegible] you [illegible] I [illegible] glad to [illegible] wishes in [illegible] way you may [illegible] believe in [illegible]

[illegible] and folding [illegible] he rose and delivered it to Mrs. Secretan.

He found himself in the street, with [illegible] for all [illegible] pains. He wondered what [illegible] where to go, next. The driver of the taxi [illegible] [illegible] door [illegible] bent to [illegible] the address of the next stop. But his fare lingered [illegible]

[illegible] he became [illegible] of the [illegible] [illegible] of a [illegible] of news vendors [illegible] were [illegible] the street, one on either sidewalk. At the spur of a vague wonder if the papers were already noising abroad the news of the fiasco at the Theater Max, Whitaker purchased a paper.

"Ther'y'are, sir. 'Orrible molder . . . Thanky . . ."

The man galloped on, howling. But Whitaker stood with his gaze riveted in horror. The news item so pointedly offered to his attention was clearly legible in the light of the cab lamps:

Whitaker Stood With His Gaze Riveted in Horror.

LATEST EXTRA

TRAGIC SUICIDE IN HARLEM RIVER.

Stopping his automobile in the middle of Washington Bridge at 7:50 p. m., Carter S. Drummond, the lawyer, and fiance of Sara Law, the actress, threw himself to his death in the Harlem river. The body has not yet been recovered.

CHAPTER VII.

A History.

Whitaker consulted a telephone book without finding that Drummond had any private residence connection, and then tried at random one of the clubs of which they had been members in common in the days when Hugh Whitaker was a [illegible] entity in the knowledge of the town. Here he had better luck—luck, [illegible], in as far as it put an end to [illegible] wanderings for the night, he found a clerk who remembered his face without remembering his name, and who, consequently, was not unwilling to talk. Drummond, it seemed, [illegible] at the club; he had dined alone, that evening, in his room; had ordered his motor car from the adjacent garage for seven o'clock; and had been [illegible] at that hour with a small [illegible] and no companion.

Nothing [illegible] was known of his actions save the police report. The car had been [illegible] stationery on Washington Bridge and deserted. [illegible] coat and cap on the [illegible] standers [illegible] that [illegible] seen to leave the car and precipitate himself from the bridge to the stream below. The body was still unrecovered. The club had notified by telegraph a brother in San Francisco, the only member of Drummond's family when it had any [illegible] [illegible]

[illegible] after [illegible] properly ought to be [illegible] circumstances [illegible] [illegible] back to his hotel. [illegible] other place to go, no [illegible] wooed his [illegible] in [illegible] indeed, [illegible] himself [illegible] [illegible] to poor Peter Stark, [illegible] without [illegible] [illegible] for Drummond [illegible] had known and liked [illegible] Now . . . he felt [illegible] lonely, sick of heart [illegible] here was, of course, [illegible] in the Antipodes; [illegible] end of Lynch, but not [illegible] that a generous-spirited youth [illegible] accorded Peter Stark [illegible] a blind and unreasoning [illegible] asked no questions and made no [illegible] of faults. The capacity for such sentiment was dead in him, as dead as Peter Stark, as dead as Drummond . . .

It was nearly midnight, but the hour found Whitaker in no humor for bed or

Clear, Peachy Skin Awaits Anyone Who Drinks Hot Water

Says an inside bath, before breakfast helps us look and feel clean, sweet, fresh.

Sparkling and vivacious—merry, bright, [illegible] a good, clear skin and a natural, rosy, healthy complexion are assured only by pure blood. If only every man and woman could be induced to [illegible] the morning inside bath, [illegible] world [illegible]

[illegible]

A [illegible] inside bath is had by [illegible]

[illegible]

We must [illegible] inside cleanliness is more important than outside, because the skin does not absorb impurities to contaminate the blood while the pores in the thirty feet of bowels do.

MORTGAGES

And Money — The Buckeye State Building And Loan Company, Rankin Building, 22 West Gay Street, Columbus, Ohio.

We [illegible] mortgages.
We want your mortgages.
Our rates are the [illegible].
Borrowers can pay back in whole or in part at any time.
Prompt appraisements.
Prompt in closing loans.
Write or call for information.
Assets $11,700,000. Five per cent paid on time deposits.

the [illegible] of his room. He strolled into the lounge, sat down at a detached table in a corner, and ordered something to drink. A page, bearing something on a salver, ambled through the lounge, now and again opening his mouth to bleat, dispassionately: "Mista Whitaker, Mista Whitaker!"

The owner of that name experienced a flush of exasperation. What right had the management to cause him to be advertised in every public room of the establishment? . . . But the next instant his resentment evaporated, when he remembered that he remained Mr. Hugh Morten in the managerial comprehension.

He lifted a finger; the boy swerved toward him, tendered a blue envelope, accepted a gratuity and departed.

It was a cable message; very probably an answer to his to Grace Pettit. Whitaker tore the envelope and unfolded the inclosure, glancing first at the signature to verify his surmise. As he did so, he heard his name a second time.

"Pardon me; this is Mr. Whitaker?"

A man stood beside the little table—one whom Whitaker had indifferently noticed on entering as an equally lonely lounger at another table.

Though he frowned involuntarily with annoyance, he couldn't well deny his identity.

"Yes," he said shortly, looking the man up and down with a captious eye.

Yet it was hard to find much fault with this invader of his preoccupation. He had the poise and the dress of a gentleman: dignity without aggressiveness, completeness without ostentation. He had a spare, not ungraceful body, a plain, dark face, a humorous mouth, steady eyes: a man easily forgotten or overlooked unless he willed it otherwise.

"My name is Ember," he said quietly. "If you'll permit me—my card." He offered a slip of pasteboard engraved with the name of Martin Ember. "And I'll sit down, because I want to talk to you for a few minutes."

Accordingly he sat down. Whitaker glanced at the card, and questioningly back at Mr. Ember's face.

"I don't know you, but . . . What are we to talk about, please?"

The man smiled, not unpleasingly.

"Mrs. Whitaker," he said.

"Mrs. Whitaker didn't send you to me? Then how— What the deuce—!"

(To Be Continued.)

THE DEMOCRATIC TICKET

NATIONAL

For President—
WOODROW WILSON
For Vice President—
THOMAS R. MARSHALL
For U. S. Senator—
ATLEE POMERENE

STATE

For Governor—
JAMES M. COX
For Lieut. Governor—
EARL D. BLOOM
For Secretary of State—
WILLIAM D. FULTON
For Auditor of State—
VIC DONAHEY
For Treasurer of State—
CHESTER E. BRYAN
For Attorney General—
JOSEPH McGHEE
For Congressman—
WM. A. ASHBROOK
For State Senator—
GEO. S. CRAWFORD

COUNTY

For Representative—
J. E. FOSTER
For Clerk of Courts—
CHAS. R. WILHELM
For Sheriff—
EARL S. CULLISON
For Auditor—
J. E. LYONS
For Commissioners—
C. C. PORTER
L. J. FOSTER
D. T. SOMMERS
For Treasurer—
CHAS. M. McCLAIN
For Recorder—
W. M. CARR
For Surveyor—
ROSS E. HAMILTON
For Prosecutor—
DON C. PORTER

JUDICIAL

For Probate Judge—
MILO C. ELY
For Judges of Supreme Court—
MAURICE H. DONAHUE
JAMES G. JOHNSON
For Judge of Court of Appeals—
ROBERT S. SHIELDS

DAILY MARKET REPORTS

LIVE STOCK

Cleveland.

Cleveland, Ohio, Sept. 14.—Cattle—Receipts [illegible] head; market is [illegible] [illegible] steers $8@8.25; fair to good [illegible] steers $7@7.75; good to choice heifers $6.50@7.75; good to choice butchers' bulls $7.50@8.00; good cows $4.40@4.77; fair to good cows $5@6.25.

Calves—Receipts 200 head; market steady; good to choice veal calves $12.50@13.50.

Sheep and Lambs—Receipts 1500 head; market steady; good to choice lambs $11.25@11.50, fair to good $9@10, good to choice wethers $7@7.25; culls and common $7@8.

Hogs—Receipts 2500 head; market [illegible]; Yorkers, heavies and mixed [illegible] $11.10, pigs $11.25, roughs $9.50, stags $8.75.

East Buffalo.

East Buffalo, N. Y., Sept. 14.—Cattle—Receipts 200 head; market slow and steady; shipping steers $8.75@10.50; butchers $6.75@9; heifers $6@8; cows $3.50@7.25; bulls $4.75@7.25; stockers and feeders $5.75@7.25; stock heifers $5@7.75; fresh cows and springers $50@110.

Veals—Receipts 250 head; market active at $5@13.50.

Hogs—Receipts 3600 head; market active; heavy and mixed $11.40@11.50; Yorkers $11@11.25; light Yorkers $9.50@10.50; pigs $9.25@9.50; roughs $9.50@9.75; stags $7@8.

Sheep and Lambs—Receipts 8000 head; market active; lambs $6.50@11.75; yearlings $7.50@9.25; wethers $8@8.25; ewes $2@7.50; sheep, mixed $7.50@7.75.

Pittsburg.

Pittsburg, Pa., Sept. 14.—Cattle—Receipts 2000 head; market 10c higher, heavies $11.40@11.45; heavy yorkers $11.40@11.45; light yorkers $10@10.50, pigs $9@9.50.

Sheep and Lambs—Receipts 1000 head; steady steady; top sheep $8.25; top lambs $11.60.

Calves—Receipts 100 head; market steady; top $13.50.

CLEVELAND PRODUCE

Cleveland, Ohio, Sept. 14.—Butter—Creamery extras in solids 35@35 1-2c; prints 36@36 1-2c; firsts 34@34 1-2c; seconds 32 1-2@33c; process extras 30@30 1-2c; do seconds 28 1-2@29c; dairy extras 29@30c; packing stock, No. 1, 24 1-2c, No. 2, 23 1-2c; oleomargarine, natural color, high grade 20c in pound prints; white 15c; low grade 15c.

Cheese—American whole milk, fancy twins and flats 20@21c; brick fancy 24@25c, Swiss 20@22c, blocks 27@28c; limburger 19@20c.

Eggs—Fresh gathered extras 34c; do extra firsts 32c; do firsts, free cases 30c, seconds 24c.

Poultry—Live fowls, heavy, 19 1-2@20c; spring chickens, heavy 20@22c, spring ducks 16@18c; geese 14@17c.

Potatoes—Jersey cobblers (jobbing in sacks) $1.50@1.60; Giants $1.50@1.60; sweet potatoes $2.15@2.27.

EDWIN S. LEE, EMPIRE MILL

These prices are paid here for the following:

Wheat, bu.	$1.40
Corn, bu.	.90
Oats, bu.	.45
Rye, bu.	1.00

Retail Prices.

Flour, cwt. sacks	$1@1.65
Oats, bu.	.55
Corn, bu.	1.10
Bran, bulk	1.50
Screenings, cwt.	1.50
Middlings, bulk	1.70
Cracked corn, cwt.	2.00
Chopped corn and oats, cwt.	2.00
Linseed meal, cwt.	2.00
Meat scrap, cwt.	2.50

POULTRY AND SEEDS.

(Corrected by Chas. E. Lorenz, wholesale and retail dealer in poultry, seeds, wool, etc., Second street.)

Paying Prices.

Chickens, (old)	14c.
Fryers	17@18
Ducks, (colored)	10c.
Ducks, (white)	10c.
Young	13c
Geese	10c.
Young ducks	13c.

Retail Prices.

Chickens, (old)	17c.
Fryers	21c.
Geese	12½c.
Turkeys	20c.
Ducks	15c.
Young ducks	16c

SEEDS.

Fancy Alsike Seed	$11.00
Fancy Alfalfa Seed	13.00
Choice Alfalfa Seed	12.00
Timothy Seed	2.50
Ky. Blue Grass	2.00
Orchard Grass	2.85
Lawn Grass	15c
Fancy red top	12c.

CHAS. E. LORENZ.

COSHOCTON PRODUCE.

(Corrected by Overholt & Craig.)

Coshocton Groceries Are Paying These Prices For the Following:

Butter	.28
Eggs	.28
Potatoes	1.40
Lard	.13
Chickens, per lb	.14

Grocers are selling as follows:

Butter	.32
Eggs	.32
Creamery butter	.36
Sugar, 25 lbs. sack	1.90
New Cabbage	.04
Lard, lb.	.18
Potatoes per peck (new)	.15
Onions	.05

LOCAL HOG MARKETS.

Corrected by Coshocton Provision Co.

Prime heavies	$9.00@9.25
Heavy mixed	$9.00@9.25
Heavy Yorkers	$9.00@9.25
Light Yorkers	$8.75@9.00
Roughs	$7.50@8.25
Stags	$6.00@7.00

TOLEDO GRAIN

Toledo, Ohio, Sept. 14.—Wheat—Cash $1.71 1-4; Dec. $1.56 1-4; May $1.59 1-4.

Corn—Cash 87c; Dec. 53c; May 70 [illegible].

Oats—Cash 47c; Dec. 49 3-4c; May [illegible].

Rye—No. 2, $1.24.

Cloverseed—Prime, cash and Oct. [illegible]; Dec. [illegible].

Alsike—Prime, cash and Oct. $9.75; Dec. [illegible].

Timothy—Prime, cash $2.25; Oct. $2.30; Dec. $2.32.

Work.

Work touches the keys of endless activity, opens the infinite and stands awestruck before the immensity of what there is to do.—Phillips Brooks

Eugenic War of Future.

Officer (pointing to prisoner)—"If you find any suspicious papers on this man, shoot him. If not, shoot him anyhow, he's crosseyed!"

Encouraging Him.

"Do you think your father would consent to our marriage?" "He might. Father is so eccentric, you know."—Boston [illegible].

Not Universally Popular.

"A man dat shows off too much smartness," said Uncle Eben, "gits so he enjoys about as much confidence as a sleight o' hand man in a poker game."

Try a Tribune Want Ad.

—by keeping your teeth REALLY CLEAN.

"But," you say, "I brush my teeth regularly, yet they decay." Yes, you brush them, but do you REALLY CLEAN them? Tonight, after brushing your teeth, examine them closely. You will likely find an accumulation of tartar on the enamel and bits of food deposit hiding in the crevices.

Decay, as well as the dangerous gum disease called Pyorrhea, usually develops only in the mouth where germ-laden tartar is present.

SENRECO, the formula of a dental specialist, keeps the teeth REALLY CLEAN. It embodies specially prepared soluble granules unusually effective in cleaning away food deposits. Moreover, it is particularly destructive to the germ of Pyorrhea.

Go to your dealer today and get a tube of Senreco—keep your teeth REALLY CLEAN and protect yourself against Pyorrhea and decay. Send 4c to Senreco, 304 Walnut St., Cincinnati, Ohio, for liberal-sized trial package.

"PREPAREDNESS"
See your dentist twice yearly
Use Senreco twice daily

The tooth paste that REALLY CLEANS

Senreco

Reg. U. S. Pat. Off.

TELEPHONE YOUR CLASSIFIED NEEDS TO THE MORNING TRIBUNE—IT'S A SAVING SERVICE

THE MORNING TRIBUNE CLASSIFIED ADVERTISING

Standardized and Indexed For Quick Reference According to

THE BASIL L. SMITH SYSTEM (Copyright)

CLASSIFIED RATES

Cash with order.

Minimum charge 25 cents for maximum number of 25 words.

Three times (25 words or less) $.25 (Additional words 1 cent each)

Six times (25 words or less.... .40 (Additional words 2 cents each)

One month (25 words or less) 1.50 (Additional words 6 cents each)

Three months (25 words or less) ....3.50 (Additional words 14 cents each)

PHONE YOUR WANT ADS TO

Bell—143
Citizens—550

Classification Heads used in The Morning Tribune's Classified Columns and the order in which they appear.

Pick out the classification suited to your needs and try an ad. It will get you results.

LOST AND FOUND
FEMALE HELP WANTED
MALE HELP WANTED
AGENTS AND SALESMAN
SITUATIONS WANTED
ROOMS AND BOARDING
MISCELLANEOUS FOR SALE
WANTED TO BUY
WANTED TO RENT
MUSICAL INSTRUMENTS
HOUSEHOLD GOODS
BUSINESS ANNOUNCEMENTS
PROFESSIONAL ANNOUNCEMENTS
SERVICE ANNOUNCEMENTS
AUTOMOBILES AND ACCESSORIES
MOTORCYCLES AND BICYCLES
SPECIAL NOTICES
PERSONALS
BUSINESS OPPORTUNITIES
REPAIRING
HORSES AND CARRIAGES
POULTRY AND PET STOCK
LIVE STOCK AND PRODUCE
FLATS AND APARTMENTS
HOUSES FOR RENT
FARMS FOR RENT
CITY PROPERTY FOR SALE
FARMS FOR SALE
REAL ESTATE WANTED
FOR SALE OR EXCHANGE
PUBLIC SALES

LOST AND FOUND

BAG, surgical, lost—Brown leather Contained medicine case and severa surgical instruments. Probably lost between New Bedford and Coshocton Reward for return to Wimmer-Arnold Drug Store.

COLLIE DOG, lost, strayed or stolen—Large brown dog, answers to name "Collie." Return to Loos garage. Reward.

CATTLE—One roan steer and five head of mixed cattle strayed. Found on my farm. Owner may call, properly identify, and pay for this ad Enoch Foster, Coshocton Route 6.

TAIL LIGHT and license No. 21037 lost, on road between Warsaw and Barnes Hotel. Finder please leave at Barnes Hotel or call R. M. Thomson Warsaw, O.

Optimistic Thought.
No one is expected to perform impossibilities.

Daily Thought.
He that boasts of his ancestors confesses that he has no virtue of his own.—Charron.

Time to Leave.
Orator—"Allow me, before I close, to repeat the words of the immortal Webster." Farmer Foddershucks (in a stage whisper)—"My land! Maria, let's git out o' here. He's a-goin' ter start in on the dictionary!"

How "Quaker" Originated.
It is said that the term Quaker was first applied to the sect because of the founder's frequent use of the word "tremble" in his exhortations.

Original Hornpipe.
Hornpipes are so called from their having been performed originally to the Welsh pib-corn, or hornpipe.

Daily Thought.
Opportunities are very sensitive things; if you slight them on their first visit, you seldom see them again. —Ruskin.

Something of a Novelty.
"Shall we go to the movies, play bridge, or stay home?" "Why not stay home? We can always go to the movies or play bridge."—Judge.

Superior Chemical Linen.
Using a chemical process a Moscow engineer claims to have produced a finer linen yarn than the finest spun, at low cost.

FEMALE HELP WANTED

GIRLS, wanted—to sew gloves. Steady employment. Apply at office. The Timmons Glove Co.

GIRL, wanted—for general housework; four in family; no washing. Apply 375 S. 10th St. or Citizens phone 752-C.

GIRL, wanted—for general housework. Inquire W. F. Wolford, 930 Chestnut St. Citz. phone A-518.

TELEPHONE Operators, wanted—At Bell Telephone office, Coshocton, O. Apply in person or by letter to chief operator, Bell Telephone Co.

WOMEN, wanted full time salary $15 selling guaranteed hosiery to wearer. 25c an hour spare time. Permanent; experience unnecessary. Guaranteed Hosiery Mills, Norristown, Pa.

MALE HELP WANTED

BOY—Honest boy wanted to take orders and deliver for meat market. Steady position, good wages. Apply at once. B. B. Sanders, 1331 Chestnut St.

CORN CUTTERS, wanted—Ten and eleven cents a shock; twelve hill square. Apply George Stiner, Humrickhouse Farm, Rock Run.

DELIVERYMAN, wanted—to deliver groceries. Call U. G. Ralston grocery, 249 Main street. Citz. phone 40.

ENGINEER wanted—Young man studious and desirous of preparing himself for a better position. Accompanying this position there are no arm chairs or magazines, but there is one of the greatest opportunities to acquire complete knowledge of how to operate an electrical plant. Within the past six weeks two of our engineers have assumed charge of plants in other cities at larger salaries than are paid the best skilled laborer in this city. These men knew nothing of Central station operation when they started with this company two years ago. Young man if you are now holding a position that will not fit you for a similar advancement it will pay you to get in communication with The Ohio Service Co.

MEN and boys wanted at Glass Factory. Wages $1.80 to $2.50 per day.

MEN, women and girls for factory work. Good wages and steady employment the year round. Work light and clean and surroundings all that could be desired. Free coffee supplied every day at lunch. Apply, The Diamond Match Co., Barberton, Ohio.

MAN, young, wanted for collecting and general work around store. C. R. Parrish Co., 605 Main St. Both phones.

MAN—To cut 150 shocks of corn for the fodder. Apply to L. G. Milligan, 361 S. Third street, Citizens phone 627-B.

NIGHT CLERK, wanted—Good man, for position. Apply at once at Hotel Standen.

YOUNG MAN—Oiler wanted. A good opportunity to become acquainted with electrical machinery. Apply to The Ohio Service Co.

PORTER, wanted—at the Barnes Hotel at once. Inquire at Barnes Hotel, South Fifth street.

ROOMS AND BOARDING

EIGHTH STREET, S., 212—Two or three furnished rooms for rent. Porch and private entrance. First door south of fire station.

FOURTH St., N., 225—Furnished room for rent, modern conveniences. Two doors from library.

NORTH TENTH St., 333—Two furnished rooms with private entrance and use of telephone and laundry. F. M. Loos, 333 N. 10th, Citz. 'phone 452-B.

ROOMS, for rent—one business and one residential on Walnut St. J. N. Wood.

ROOMS, two, for rent—Downstairs. Furnished for light housekeeping. Modern conveniences. 148 S. 2nd St. Bell phone 161.

ROOMS—Three furnished rooms. Inquire at 615 Elm street.

ROGERS BLDG., three rooms, for rent. Bell phone 385.

SECOND St., S., 122—cottage of three rooms and bath, furnished complete for housekeeping; modern; rent reasonable. Call Mrs. A. M. Shaw.

TENTH St., S., 229—Four unfurnished rooms for rent. Bath. Rent reasonable. Possession October 1. Inquire evenings. Mary G. Crouch, 229 South 10th.

Optimistic Thought.
Superiority of intellect has always been the target at which the shafts of envious and conscious mediocrity are launched.

Not to Be Overlooked.
"It takes pluck and energy to become an American millionaire." "Quite so, but you have left out one of the most important requirements." "And what is that?" "Expert legal advice."

Constancy Imperative.
The secret of success is constancy of purpose.—Disraeli.

MISCELLANEOUS FOR SALE

DRESSER, (Princess), chiffonier, one 9x12 rug, 2 smaller. Bed springs and matress together or separate. Dresser, chiffonier and rugs in one lot. Phone Bell 593.

FIXTURES—any or all fixtures of South Lawn Grocery for sale. In good condition. Bargain. John H. Hay, Assignee.

SEE BUTLER BROS Coopertdale, for a full line of new and second hand disc and hoe drills; also wheat fertilizers and lime at all times.

QUILTS—hand quilted, two, for sale by ladies of the U. B. Church. Call at Mrs. Anna Tish, 943 E. Chestnut St.

WHEAT — marvelous stooling seed wheat for sale. Sowed last year, 3 pecks per acre; yielded 22 1-2 bushels per acre on 16 acres. Call C. F. Clark. Bell 4 on 125, Coshocton R. No. 1.

WANTED TO BUY

BUILDING, small Wanted to 4x5 building suitable for coal house. John Wagers. Bell phone 507.

WOOD wanted at once. $6 per cord delivered for cottonwood and Quaker ash. Factory North 3rd St. Coshocton. The American Wood Shredding Co.

WANTED TO RENT

ROOM—nicely furnished, all conveniences and a private entrance. Apply at 369 South Fifth St.

HOUSEHOLD GOODS

HOUSEHOLD GOODS, for sale—Mrs. Alva Norris, 845 South Lawn Avenue Citizens phone 274-B or 118-C.

STOVES—One Cole's Hot Blast coal heater; also 2 closed gas heaters, 2 open front gas heaters for sale. Geo. Peacock, 244 South Lawn Ave.

BUSINESS ANNOUNCEMENT

NOTICE—Cider will be made on Thursdays during season. Empty barrels for sale. B. R. Kiser, Clark, Ohio.

ASK MORSE ABOUT THE SIR. WILLIAM CROOKS LENSES
OTIS G. MORSE
OPTOMETRIST AND OPTICIAN
Ricketts Block. Opp. Court House, Coshocton, Ohio.

WANTED
Eye Aids
THE BURNS OPTICAL CO.
113 So. Fourth St.

SERVICE ANNOUNCEMENTS

DEAD ANIMALS removed—All dead horses, cattle and hogs free of charge, any place in county by Coshocton Rendering Co. Citz. phone 831-Y. Bell 102.

SPECIAL NOTICES

TAKE NOTICE—We, the undersigned residents and real estate owners, residing in Keene and Bethlehem townships, Coshocton County, Ohio, hereby give notice to the general public that the hunting and trapping of wild game, etc., is absolutely forbidden on the premises occupied and owned by us. A strict compliance with the above notice will be enforced under the game laws of the State, to which enforcement each and every signer hereto pledges his earnest support: Signed: Herbert Wheatcraft, Milo E. Fisher, John T. Davis, H. F. Boyd, S. L. Crawford, Day Lawrence, Chas. Williams, G. A. Bucklew, A. H. Bible, French McCormick, Daniel Bickel, J. C. Stillenbauer, Levi Pew, Seldon Pew, Carl Miller, Robert Wheatcraft, John Williams, G. W. Almack, Frank Pew, Gail Randles, S. T. Elliott, Simon Pew, Mrs. Martha Dudgeon, S. G. Leavitt, J. L. Boyd, L. B. Adams, R. S. McClure, W. D. Karr, Thos. Leach, E. S. Fisher, P. J. Emig, C. H. Miller, A. M. Lowery, Frank Turner, M. L. Adams, Ed Scarr, Adalaide Boyd, Angie McCaskey, E. M. Norman, Thomas Burrell, L. G. Milligan.

Try a Tribune Want Ad.

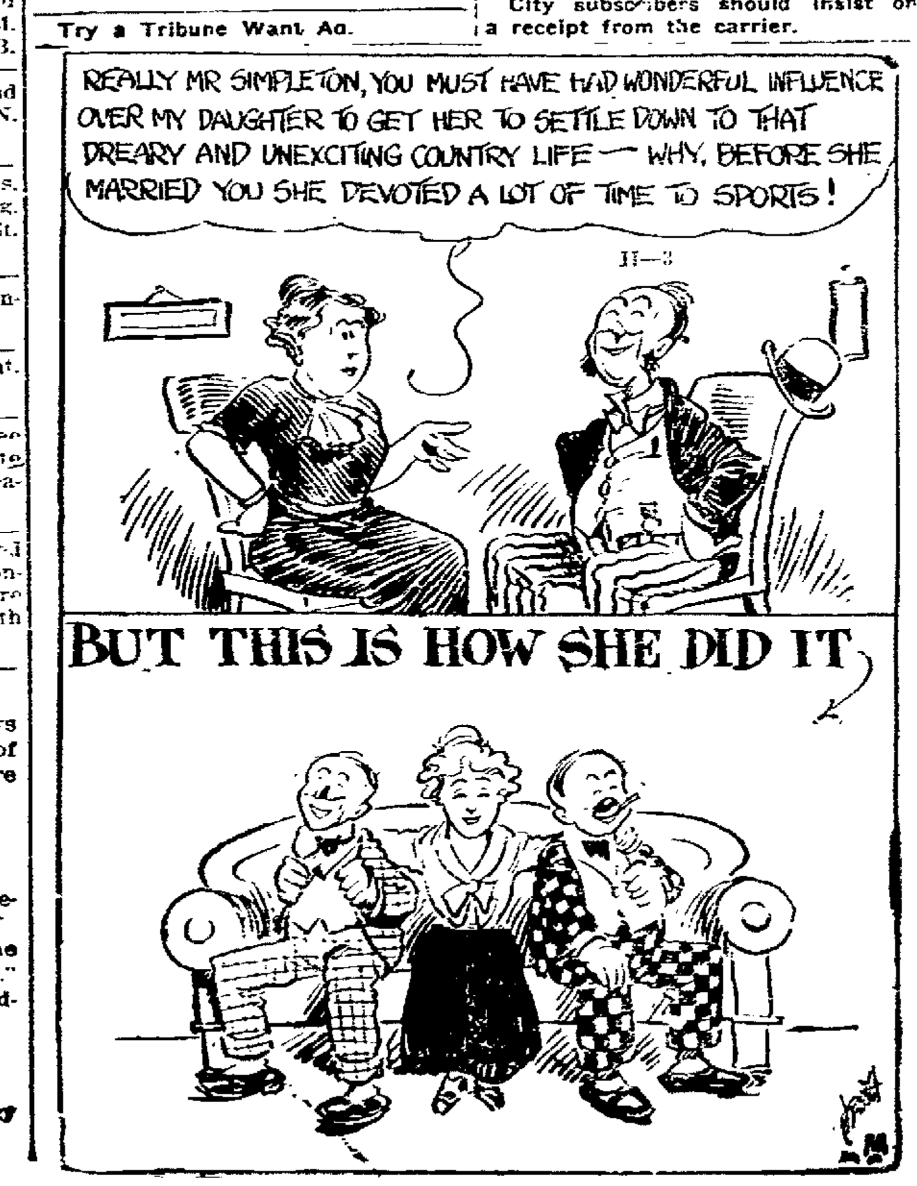

SPECIAL NOTICES
(continued from preceding columns)

MEN—our illustrated catalog explains how we teach the barber trade in a few weeks, mailed free. Moler Barber College, Cleveland, O.

NOTICE—Amore Bros will make cider on Tuesday and Friday of each week.

PICNIC Royal Neighbors and families will hold their annual picnic at Fairlawn Park Saturday afternoon. All members are requested to come and bring your baskets.

JITNEY BUS, starting Tuesday will leave Barnes Hotel 12:30 and 6:00 every day for Newcomerstown. 75c round trip.

REPAIRING

TIRE REPAIRING Go to the Standard Hotel Building for all kinds of auto tire repairing. All work guaranteed. Warner H. ... Prop.

HORSES AND CARRIAGES

HORSE, for sale—Weight 1100, family and city broke ... horse. Sound Sold cheap to quick buyer. Banus Smith, 1 1-2 miles ... Walhonding

MARE, sound, black, for sale. Weight 1100 lbs. Also rubber tired Peters buggy in good condition. Mrs. Christopher Hall, Coshocton, O., Route 7.

MARES draft team, for sale. Also harness, wagon, hay rack, wagon ladder. 1239 East Vine. Citz. phone 609-A.

MARE, for sale—Standard bred, extra good driver; quiet. Will go cheap or exchange for sheep if taken soon. W. G. Lawrence, Layland, Route 1.

TRAP—not ordinary, two seated, easy riding rubber tired vehicle. One you would be proud to own. A bargain if sold at once. Eureka Laundry Co.

LIVE STOCK AND PRODUCE

COW, Jersey pure bred, with calf by her side; general purpose horse 5 yrs. old, well broken. John Adams or J. E. Shannon, Keene, O., Coshocton 3.

COWS One big red, good butter cow, fresh soon; one young big black stock cow. Priced right. E. W. Brown, Fresno, R. D. 2.

GUINEA PIGS, for sale—Thoro bred English. Price reasonable, young and old stock. 902 S. Lawn Ave. Bell phone 221.

RAMS, 27, for sale—polled and horned rams. Dark top, oily fellows with heavy fleeces. Come and see them. One mile east of Keene. McCormick and Son. Citz. phone.

10 SOWS with pigs. Also lot gilts. Price same as common stock. At home this week. Jacob McQueen, Baltic, O.

FLATS AND APARTMENTS

MAIN STREET—Rear 422 1-2, office and garage and large basement; all conveniences. Schaich Building. Inquire W. C. Schaich, Citz. phone 500-A

MAIN St.—four room apartment at 716 Main St. All modern conveniences. Inquire at Tribune office, or 718 Main St. Citz. phone 139-B.

NORTH THIRD, for rent—new six room flat, facing the court square. All modern conveniences, vapor heat. Rent reasonable to permanent renter, small family preferred. H. S. Rinehart.

SOUTH LAWN Ave.—five room apartment, for rent. Walnut St., two large rooms for light housekeeping. Rents reasonable. J. W. Almack, 214 S. 6th. St. Citz. phone 169.

HOUSES FOR RENT

CENTRALLY located—house for rent with all conveniences, furnace heat, etc. Also corn for sale. Mrs. Lennon, 212 North 2nd St.

Try an ad in the classified columns of The Tribune.

City subscribers should insist on a receipt from the carrier.

HOUSES FOR RENT
(continued from preceding columns)

CENTRALLY located house, for rent—Five room house, bath and laundry. Heat and water furnished. Possession given immediately. Dr. F. M. Marshall.

DUNMAN AVE—Five room cottage with bath. Inquire Bell phone 585.

FOURTH St., S.—Six room house. Possession given Sept 16. Inquire Mrs. F. W. Mann, 233 S. 4th St. Bell phone 11.

VINE St., 619, for rent—5 room house with conveniences. Citz. phone 462-B Miss Weasser.

HOUSE of 5 rooms for rent. Water, gas and toilet. Near hill factories on East Vine St. Inquire 643 E. Walnut St. Bell phone 744.

CITY PROPERTY FOR SALE

BUNGALOW HOME, for sale. 6 rooms, located on Walnut. New and entirely modern in every respect; finished in oak, brick, sleeping porch. This is an elegant seven room home and well located ... by a party wishing quick sale ... to construct on ... location. The property will sell within the next few days. Inquire at once. McCONNELL & KARR Agents.

CITY PROPERTY 6 rooms and bath dwelling on Adams, $2000. Modern room property on Fifteenth street $1800. Full modern home, Hamilton avenue, $2500. New home, complete, on Chestnut street, $3000. 7 room property, full lot, South Ninth street $1200—An all round good home modern, McClain avenue, $3000. Large modern property close in on Chestnut, has large lot, $1500 buys all. 6 room property on Eleventh street, big lot, $1900. Large lot with modern dwelling, South Lawn avenue, $2500. Comfortable five room property on Vine near Seventh, $1450. Neat little home on North View, $1300—Good home on East Main street near Tenth, fine location. Two properties, East Vine, $1750 will buy either. Fine modern home on South Seventh, $3700. Elegant home, close in on Orange, $3270.—Fine large home, with barn, East Main, $4000. Nearly new 5 room property in Roscoe, $1900.—A property on South Eighth, worth the money.—A corner lot property on Sixteenth and Orange, $1000.—Pick out a property and ask for more information. The owners of a number of these properties are quite anxious to sell. We will call and show you around if desired. Farms, Farms, Farms—Lots of them.
McCONNELL & KARR, Agents.

NORTH THIRD St., for sale or trade on a farm—Five room cottage, bath soft water, barn. Lot 52x200. 421 N 3rd St., Bell phone 687.

KENILWORTH lots—Also lots on Vine, Elm or Orange Sts. $250.00 up See J. A. Hesket, 539 Cambridge St.

HOUSE—Modern, for sale. Six rooms and bath; on Pine St., close to South Seventh. Also furnished room for rent at 127 Park Ave.

HOUSES, two—3 1-2 acres, electricity, well, cistern, cellar, porch, orchard, outbuildings; would sell small house 5 rooms, now rented, separately $700. Mrs. Alex Park, Coshocton, R. 6.

HOUSE, modern, for sale—At a bargain if sold at once. Electricity, gas, furnace, hardwood floors, good barn, well. Owner out of city and unable to look after it. M. Butt, 1259 E. Chestnut St.

FARMS FOR SALE

FARM—132 acres, for sale. River bottom, one mile from Conesville, O. Call on or address C. C. Ridgway, Ada, O.

FOR SALE OR EXCHANGE

WEST LAFAYETTE, lots. 16 lots for sale. Each 50x185. Two blocks north of station. Price reasonable. See L. W. Speats for particulars.

PUBLIC SALES

PUBLIC SALE—I, the undersigned, will sell at my residence 5 miles southwest of Warsaw at 1 o'clock, Saturday, Sept. 23, general stock and farming implements. J. T. Orr.

HORSES WANTED—We will be in Coshocton Monday, September 18, at the J. M. Adams Sale Barn between Chestnut and Main streets, east of the railroad. We want horses from 5 to 9 years old, from 1000 to 1500 pounds, in fair condition. Bring them in as we want a load. Will pay all they are worth. B. F. Smyth & Son.

PUBLIC SALE—I will offer for sale at public auction on the D. J. Lowery Farm 5 miles west of Coshocton and 1 mile from Prairie Chapel on the Crooked Run road on Thursday September 21st, the following described property: 1 span of mules 8 years old, weight 2400 lbs.; 1 gray driving mare 7 years old, 6 head of good milch cows, one 5 year old cow fresh Oct. 1st, one 5 year old cow fresh Oct. 12, one 8 year old cow fresh Dec. 10, one 5 year old cow fresh Jan. 1, one 7 year old cow fresh March 1st, one 7 year old cow been fresh short time, one 3 year old cow, fat, and 2 yearling heifers. 7 head of shoats average about 125 lbs., 6 head of shoats average about 60 lbs., 1 sow and 8 pigs and 1 sow due to farrow in November, 1 poland china male hog eligible to registry. 1 brown wagon, 1 Black Hawk check row corn planter, 1 new Deering mowing machine, 1 cultivator, 1 breaking plow, 1 double shovel plow, 1 single shovel plow, 1 steel tooth harrow, 1 tubular Sharples cream separator, 1 rubber tired top buggy, 1 steel tired open buggy, 2 single sets of buggy harness, 1 double set of work harness, about ten tons of hay in barn, 150 shocks of corn in field and other things too numerous to mention. Sale will begin at 12 o'clock. Terms made known on day of sale. L. J. Foster, Auctioneer, 6t. FRANK E. HOOK.

PROVE

that Tribune classified advertising will pay you. You have heard how safe, how easy and how profitable it is to use the Want Ads, —prove it for yourself.

Scores of people who never used The Morning Tribune Want Ads before are proving it day by day. The new system of Classifying and indexing has made many new readers; the conscientious service of The Morning Tribune Want Ad Takers has made many new advertisers.

Years ago, newspaper want ad columns were refuge places for fakirs; today The Morning Tribune censorship and service make these columns the daily public meeting place of all those who would sell or buy—Study the want ads today and see how they can serve you. A Tribune Want Ad Taker is as near as your telephone. Lift the receiver and call Bell-143, Citizens-550 and prove for yourself the profit-power of Tribune Want Ads.

But They Will Do It.
"If people never talked about things they don't understand," said Uncle Eben, "a heap o' folks 'ud never git even as fur as bein' a candidate fob office."

Peculiar Salutation.
Flinging a jar of water over your friend is one striking form of salutation adopted by the South Sea Islanders.

Small Successes Satisfy Many.
There are none so low but they have their triumphs; small successes suffice for small souls.—Bovee.

Truly a Success.
"Was your bachelor's supper a success?" "A success! Wonderful! Why, we had to postpone the wedding for two days."—Life.

Don't Want to Give Him Away.
Mothers are merciful creatures; they let children continue to believe in fathers as long as possible.—New York Evening Sun.

Musk's Power Great.
Musk in its pure state is so radioactive that, if held close to the body for a time, it will produce sores similar to those caused by radium.

Demand Much.
Quite a few worthy citizens will never be satisfied with medical progress until some means has been devised for half-soling a worn-out liver.

Wise Words.
There is so much good in the worst of us, so much bad in the best of us, that a co-operation by some of us should be big enough for the rest of us.

Matrimonial Felicities.
"Oh, why did I ever marry you?" "Because I didn't know any better."—Life.

Aluminum Horseshoes Best.
In every test made by Russian cavalrymen, horseshoes of aluminum were found to outlast those of steel and iron.

Fine for Cold Feet.
A novel French heater for rooms consists of a carpet in which are woven wires to take current from a light socket and distribute the electric heat evenly.

City subscribers should insist on a receipt from the carrier.

Investments
Preferred Stock TO NET
7 Per Cent
TAX FREE
IN OHIO
BLAKE V. MIZER & CO.
Investment Securities
Selby Bldg.

WE SELL, BUY, LEASE OR MANAGE **PROPERTY**

How about that real estate you have been trying to sell for years? We can find a purchaser, or sell any other kind of property you may have to offer. We handle real estate of any kind.

Perhaps you have been looking for a farm, city realty, a summer home, a hotel or a factory. If you wish to buy property of any kind—tell us what you want and where you want it. We will find it for you and buy it at a price that will please you.

We have a thorough knowledge of realty values—our services are at your disposal.

Blake V. Mizer & Co.
REAL ESTATE AND LOANS
Selby Building Coshocton, O.

CASH PRICES

1 lb. Paraffine	.12c
Qt. Tin Cans, per doz	.27c
E Z qt. Glass Jars, doz	.60c
E Z pt. Glass Jars, doz.	.50c
Qt. Mason Jars, doz	.50c
Pt. Mason Jars, doz	.45c
Three 5c Sticks Sealing Wax	.10c
Three Upright or Inverted Gas Mantles	.25c
Seven 5c Rolls Toilet Paper	.28c
Five 25c Cans California Peaches	$1.00
Five 25c Cans Asparagus Tips	$1.00
Nine 15c Cans Country Gentleman Corn	$1.00
Three Cans Peas, Corn or Kraut	.25c
Red Bird Coffee, per lb	.25c
Old Reliable Coffee, per lb.	.25c
Fancy Rio Bulk Coffee, per lb.	.17c
Pure Pepper, per lb.	.29c
10 bars Fels Naptha or P. & G. Soap, only	.40c
5 lb. box Argo Starch	.19c
Hickory Smoked Hams, per lb	.22c
Seven 5c boxes Blue Tip Matches, only	.28c

KING & ZERBE

NewspaperARCHIVE.com

CINDERELLA—Today—Fox

Dorothy Bernard

and GLEN WHITE in a great production

'Sporting Blood'

A Galloping Romance of the Race Track.

MONDAY—BENEFIT SHOW FOR P. H. C.

PASTIME THE HOME OF A REAL PIPE ORGAN

TODAY ONLY
First Show:
1:15, 2 30, 3:45, 5 00, 7 30, 8:45 and 10 00 o'clock.

Where Is My Daughter

Better Known as "SHOES"—Featuring MARY McLAREN
The [illegible] It is greater than Drama. $ Show for 15c.

NOTICE—Coming Saturday only—The well known Screen Star

HOWARD ESTABROOK

In "M'LISS"—with BARBARA TENNANT
From the story by BRET HARTE. In five acts.

UTAHNA Theatre REMEMBER Tonight is

PAY NIGHT—EVERYBODY GETS PAY—FROM 1c TO $5.00 IN GOLD
—NO BLANKS—

Also One of These Great Western Pictures—In 5 Acts.

"ACROSS THE PACIFIC"

ADMISSION ONLY 5 and 10c TO ALL.

Prison Probe

—Continued From Page One—

the Lima newspaper in which the charges against Thomas were first printed, asked the warden for the commitment papers the warden said he did not have them. He said they were in Probate court. He was asked where Dr Kramer's records were and he replied he did not know.

Thereupon Dr. Kramer was called and he said that his records had been mislaid by him.

Dr. Kramer denied that Christian Geizer, a convict died in the pen hospital from abuse as charged in Harris Morgan's Wednesday testimony. He said Geizer had eaten soap and had died from stomach ulcers.

Otis Hurley, the "prison demon," called to the stand, testified that he had never been clubbed or beaten during Warden Thomas' administration.

Warden Thomas' call to the stand was the dramatic climax to a bitter clash between members of the state board of administration who are sitting as judges in the inquiry.

Not After Thomas

[illegible] after Warden Thomas' scalp of anyone [illegible] Chairman [illegible] Peck [illegible] [illegible] before Thomas took the stand.

[illegible]

on the part of Thomas, the Probate court, or the doctors who examined the men, in sending them to Lima," Davey told Walter S. Jackson, attorney for the Lima newspaper which first printed the Morgan charges.

Jackson had sought to cross-examine "Jack" Patterson, one of the former Lima inmates sent back to the penitentiary, on this point.

Cites Lawbooks.

"The records may be clear," retorted Jackson, "but the lawbooks are teeming with cases in which courts have acted irregularly."

Philbrick [illegible] took up the cudgels in Jackson's behalf, arguing against Davey.

It was then that John Price, assistant attorney general, who is conducting the investigation, asked that Thomas take the stand and tell his story.

Just before the squabble, Patterson, the first of the "shave gang" called in an effort to back the Morgan charges, had started his story.

"WHERE IS MY DAUGHTER?"

Scarcely if ever did a picture [illegible] widespread interest in Coshocton as did "Where Are My Children" which showed at the Pastime last Friday and Saturday. Again [illegible] "Where Is My Daughter?" Better known as "Shoes" for today only [illegible] [illegible] "Where Are My Children" "Where Is My Daughter" [illegible]

[illegible]

Suitcase Exchanged

[illegible]

NOTICE
TO COAL DEALERS

[illegible]

COURT HOUSE NEWS

The 132 civil and 21 criminal cases for the fall term of common pleas court will be set for hearings on the first day of court, September 25, it was announced by Judge James Glenn Thursday after he and the lawyers went over the docket.

Some of the cases have been settled and others will not be ready for trial for several [illegible].

It will probably be necessary for Attorneys [illegible] and Frank F. [illegible] to go to the federal prison at Moundsville, W. Va., to secure the deposition of John Hornung before the case of [illegible] receiver of the [illegible] National Bank, vs. Ward B. Compton can be heard.

A [illegible] has been reached in the divorce case of Mary Patterson vs. [illegible] Patterson.

The Sixth Street Theatre Co. vs. [illegible] was passed for settlement. Settlement is expected in the case of J. S. McClain, Jesse McClain and Lyman C. McCurdy vs. the McClurg Rubber Company, as it is thought there will be sufficient capital secured to pay claims.

Following is the docket:

Albright vs. Gonder, Adams vs. Markley, Boyer vs. Seldon, Bible ad [illegible] vs. Davy, Burrell vs. Hall and [illegible], Burch & Cullison vs. Giffen Bennett vs. Shumaker, Burgett vs. Burnett, Best vs. Compton, Burnett vs. Tidball, Bucyrus Implement Co. vs. Tupps, Bailey vs. Shrigley, Coffman vs. Miller, Caton vs. Fountain Dry Goods Co., Crise vs. Lawrence, Clark et al, commissioners, vs. Pennsylvania Co., Carpenter vs. Shaffer Black Co., Compton vs. Compton, administrator, Conkle vs. Sampsell, Clark vs. McFarland, Crawford vs. Scarr, Clancy vs. Davis, Dickerson vs. Dickerson, Dawson vs. Worthington, Donley vs. Dickerson, Darling Bro. vs. Deringer, Duncan vs. Clow Co., Darling vs. Darling, Felver vs. Ringer, Funk vs. Donley, Fletcher vs. Fletcher, Fowler vs. Gray, Goudy vs. Patterson, Hanna vs. Hill, Henderson vs. Haxton and Kirk, Huff vs. Huff, Ingham vs. Ohio Service Co., Jacobs vs. Porter et al, Jennings vs. Law, Jacobs vs. Jacobs, Jones vs. City, Kanuckle vs. Crile et al, Keesey vs. Glass, administrator, Klein, trustee, Angelone vs. Angelone, Larcomb vs. Hecket, Leffler vs. Selby, Lawrence, trustee, vs. Pharion, Lego vs. Johnston, Lint vs. City, Morgan vs. Leavengood Glove Co., Miller vs. International Harvester Co., Manning vs. State, Mobley vs. Mobley, McDowell and Boy vs. Solomon, McClain vs. Garver, McKnight vs. McKnight, McCoy vs. Pigman, administrator, McClain & Duncan vs. Rosset, Harper & Stewart, McVey vs. Snyder, McClurg et al vs. McClurg Rubber Co., Pex vs. Stewart, Palmer & Harden vs. Parrish, Patterson vs. Compton, Parks vs. Parks, Price vs. Price, Pharion vs. Pharion, Ringer vs. Ringer, administrator, Ringer vs. Ringer, Rehard vs. Wilson & Son, Richcreek & Smailes vs. Fox Bros., Rinehart vs. Miller, Randles vs. Clancy, Solomon vs. Walsonding Bank Co., Shaffer vs. Johnson, Starr vs. McClain, Smith vs. Tyson, Olgo vs. Holdsworth, Schumeser vs. Robinson, Simpson vs. Nabb & Cadiz Bldg. & Loan Co., State vs. Lego, Simmons vs. Strong & Hoagland, Shoneman vs. Croft, Scoville vs. Shumaker, Seils vs. German American Ins. Co., Skelton vs. Skelton, Shumaker vs. Croft, City vs. Workman, Monypenny Hammond Co. vs. McKee, Weideman Co. vs. Patterson, Commercial National vs. Park vs. Williams, [illegible] Brewing Co. vs. Rotzer, Board of Trade vs. S. & M. T. Co. & [illegible] [illegible]

[illegible]

NOTICE TO HUNTERS

[illegible]

YOU'LL LEARN

much that's worth your while to know if you read Want Ads in The Morning Tribune every day. When you are in the habit of reading Want Ads without feeling any need of any particular thing you only get a half [illegible] of these pages. But when you read and answer Want Ads you get [illegible] pleasure and much [illegible] Answering Want Ads [illegible] day after day soon [illegible] things a going" as you would have them and you get what you want with but little effort.

Telephone your Want Ads to The Morning Tribune. Phones Bell 143; Citizens [illegible]

McClurg, Van Kanne vs. Miller, Wilson vs. Cherryholmes [illegible] Co. vs. Rogers, Watson vs. Dency, Wright vs. Park & Keefer, [illegible] vs. Garver, Walter, administrator, vs. McCrary, [illegible] vs. Wright.

Divorce Granted

A divorce was granted Maude E. Beck in her suit against [illegible] Beck, by Judge Glenn in probate court yesterday. The husband did not contest the suit. He was charged with wilful absence and gross neglect.

Mrs. Beck was restored to her maiden name, Maude [illegible].

The couple was married September 2, 1905, and had no children.

Attorney W. S. Merrell represented Mr. Beck.

TOWN TALK

Mrs. D. W. Lawrence returned to her home in Lorain, Thursday, after spending a few days with her sister, Mrs. Saul Wolfe, of East Main street.

Mr. and Mrs. J. M. Patterson, Mr. and Mrs. Albert Conrad, of Layland returned Tuesday after a ten days' visit in Bellevue, O. They made the trip in the Patterson car.

Mr. and Mrs. Herbert Wheatcraft, of Coshocton, have moved to their new home in Bethlehem township.

New Born Baby Left At Door

A new born babe, left at the home of Frank Hill, of Goshen, near the Coshocton County line, Monday night, may be adopted by Mr. and Mrs. Hill, because the mother and a man who accompanied her are unable to care for the infant.

The vicinity of Goshen and Bedler was stirred Tuesday when the story of how the babe was left at the Hill home, and of the suffering of the mother, became widespread.

The mother gave birth to the babe in a woods near the Hill home. Within a half hour she carried the infant to the Hill home, placed it in the yard and awaited the coming of Mr. Hill. In the meantime a neighbor woman took the infant and cared for it.

Despite her delicate condition, the mother and her male companion refused to accept hospitality at the hands of Mr. Hill and in a fainting condition the woman started for Kimbolton. Both were penniless and told Hill they intended walking to their destination. Reports are that the mother, despite her weakened condition, walked to New Philadelphia. However, she was forced to stay Monday night at the home of relatives in New Philadelphia, it is said.

Humane Officer Williams of Tuscarawas County has investigated the case and declares the child will no doubt be adopted by Mr. and Mrs. Hill.

Bingham Can't Wear Roll Of Sheet Music

[illegible] Wednesday evening an [illegible] cases occurred at the [illegible] Bingham [illegible] suitcase [illegible] His case contained [illegible] papers.

[illegible] American population [illegible]

Drama League Will Present Many Features

Many up-to-date minute features are promised in the opening entertainment of the season, to be given at the Pastime theatre by the members of the Drama League. A meeting of the league was held Thursday evening at the home of Mrs. L. C. DeHart, on South Fourth street, and plans were made for an evening of exceptional interest.

There are to be short playlets, interpreted by members of the organization. Then, the best vocal numbers in the most popular musical plays of the season are to be given. There will be solos and choruses from the 1916 Follies, The Passing Show of 1916, The World of Pleasure and other musical comedies. Dancing numbers will also be introduced.

Well Qualified For The Place

J. Ross Karr, of Fredericksburg, until about two years ago a resident of this county, is running for County Commissioner of Wayne county, on the Republican ticket.

Mr. Karr was born and spent the greater part of his life north of Keene, on a farm where he gained the esteem of a host of Coshocton county people. He comes from a prominent family, who are noted for doing things.

Ross, as he is familiarly known by his friends, is a sort of big-hearted fellow. He makes acquaintances quickly and never forgets a friend.

He is a young man of exceptionally good judgment. Once he has made up his mind on a matter, he is firm and uncompromising.

His friends here are of the opinion that the voters of Wayne County will make no mistake in electing Ross Karr to the Board of County Commissioners, for in him they will have an honest, upright, efficient officer.

CALLS ON JUDGE GLENN.

State Inspector of Oils Carr, of Barberton, called on Judge James Glenn Thursday.

Judge Glenn many years ago went to school to Mr. Carr in Guernsey county.

Switzerland has more than 3,000 inns for the accommodation of mountain travelers.

The latest New York telephone directory contains the names of 325,000 subscribers.

Belgium originated the school savings bank system.

WEATHER — Partly fair; slightly cooler.

Silk Petticoats Silk Petticoats

Try One of Our New High Art Taffeta

$3 Silk Petticoats

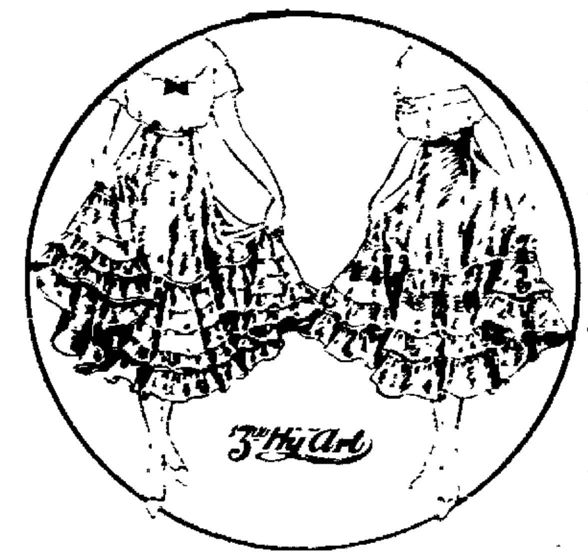

Any shade you desire ,and the finest chiffon, taffeta silk—everyone with a

"JUSTO TOP"

Thus insuring a smooth, perfect fitting garment.

All made with deep circular flounces, in the new flare effect just now in vogue.

Come and select one at the old price.

Always at
Your Service

The Monroe Steele Co.

THE BIG BUSY STORE

Good Program For Rally Day

Next Sunday is rally day at the Sunday school of the Seventh Street Christian church. Every effort is being made by the Sunday school workers to have a large attendance. The following program has been prepared:

Song, by school.
Address, John Shaw.
Solo, Louise Fitch.
Recitation, Doris Shaw.
Recitation, Gladys Lallin.
Class song, Junior girls' class.
Recitation, Twila Clark, Erma Frederick.
Song, Junior boys' class.
Essay, Life of Paul, Miss Esther Jones.
Song, by the Glad Hand class, of 25 men.
Piano solo, Miss Garnet Fitch.
Recitation, Mrs. Anna Laird, "The Master Calls For You."
Class song, Ladies' class.

BIRTH NOTES

Born Wednesday to Mr. and Mrs. Floyd Stillenbaur, of Keene, a baby girl.

Born Wednesday to Mr. and Mrs. H. A. Davis, of Warsaw, a baby girl.

Mrs. Elizabeth Carter and daughters, Lucile and Viola, of South Sixth street, spent Thursday with relatives in Warner, Ohio.

Helped Others With Her Music

"Making Our Neighbors Happy" is the title of an appealing little article which appeared in the August number of The Etude, a musical publication. The article is quite short, stating in a few well chosing sentences the author's idea of helping others by the means which we have at hand. In her case it was music, and she found that it afforded her neighbors much pleasure for her to open her windows when she sat down to her piano, whether she were playing for her own amusement, or for a company of friends.

The article was written last winter by Mrs. Lydia A. Casey, of Detroit, who is a daughter of Mr. and Mrs. D. E. Shoemaker, of North Fourth street, Coshocton. Her death occurred last December, and this sad fact makes the little story all the appealing, and makes the spirit of it doubly beautiful.

LICENSED TO WED.

At New Philadelphia yesterday Cletus J. E. Groh, 23, mill worker, of New Philadelphia and Miss Minnie Edna Huff, 23, of Baltic, secured a license to marry.

HOLINESS MEETING.

There will be a meeting of the Holiness Society Friday evening at the home of Mr. and Mrs. Young, of John street.

To the Busy Man--
Meanig You
of Course

For everybody is up and hustling these busy times.

There's a real reason for you to buy one of our splendid ready-to-put-on Suits.

You see just exactly what you are going to receive; there is no guesswork in selecting the cloth; no worrysome try-ons; no disappointment at the finish.

You come here open minded. Select a cloth, style and fit you like and in half an hour you are on your way.

New Fall Models await you—$10 to $25.

LYNDE & GOSSER

"ON THE SQUARE"

MYSTIC Matinee and Night TODAY

DOUGLAS FAIRBANKS

in "Flirting With Fate"

2 reel Keystone comedy—12 bathing girls in "The Surf Girl."

Today and Saturday
Usual High Class
Vaudeville